

ID	Task Mode	Task Name	Duration	Start	Finish	2022						2023						
						Q3	Q4	Q1	Q2	Q3	Q4	Q1	Q2					
0		<b>Ball Park Phase I</b>	<b>501 days</b>	<b>Mon 7/5/21</b>	<b>Mon 6/5/23</b>	[Timeline bar]												
1		<b>Construction Schedule- Site</b>	<b>365 days</b>	<b>Mon 7/5/21</b>	<b>Fri 11/25/22</b>	[Timeline bar]												
2		<b>Site Development</b>	<b>365 days</b>	<b>Mon 7/5/21</b>	<b>Fri 11/25/22</b>	[Timeline bar]												
3		<b>Control Boundary/Wetland- Benchmark</b>	<b>30 days</b>	<b>Mon 7/5/21</b>	<b>Fri 8/13/21</b>	[Timeline bar]												
4		Clear Silt Fence Line	20 days	Mon 7/5/21	Fri 7/30/21	[Timeline bar]												
5		SWPP/Roadway/Silt Fence/Boundary	4 days	Wed 7/7/21	Mon 7/12/21	[Timeline bar]												
6		Clear/Grub Site Area	12 days	Tue 7/13/21	Wed 7/28/21	[Timeline bar]												
7		Construction Fence	4 days	Mon 7/19/21	Thu 7/22/21	[Timeline bar]												
8		Construction Entrance/Road- Thacker	5 days	Mon 8/2/21	Fri 8/6/21	[Timeline bar]												
9		Survey-Pond Boundary- West	5 days	Mon 8/9/21	Fri 8/13/21	[Timeline bar]												
10		Survey Entrance-Thacker	1 day	Mon 8/9/21	Mon 8/9/21	[Timeline bar]												
11		<b>Pond Construction -De-water Backfill</b>	<b>43 days</b>	<b>Mon 7/5/21</b>	<b>Wed 9/1/21</b>	[Timeline bar]												
12		Excavate Pond south- Pond Northwest	28 days	Mon 7/5/21	Wed 8/11/21	[Timeline bar]												
13		Set Discharge Line-Pumps to Sediment Pond Entry Grey Heron	15 days	Thu 8/12/21	Wed 9/1/21	[Timeline bar]												
14		Set Testing-Flock and prepare Discharge into Southwestern Pond GreyHeron	4 days	Tue 8/17/21	Fri 8/20/21	[Timeline bar]												
15		De-water operations Southern Pond Pond through Entry- Draw Down Eastern Pond	7 days	Mon 8/23/21	Tue 8/31/21	[Timeline bar]												
16		<b>Centerview Lane Entry</b>	<b>18 days</b>	<b>Mon 8/30/21</b>	<b>Wed 9/22/21</b>	[Timeline bar]												
17		Set RCP Entry	5 days	Mon 8/30/21	Fri 9/3/21	[Timeline bar]												
18		Construct Headwall Centerview with Balance Inlet	10 days	Mon 9/6/21	Fri 9/17/21	[Timeline bar]												
19		Backfill Headwall-	3 days	Mon 9/20/21	Wed 9/22/21	[Timeline bar]												
20		<b>Excavate South Pond- Borrow and Borrow Pit</b>	<b>15 days</b>	<b>Wed 9/1/21</b>	<b>Tue 9/21/21</b>	[Timeline bar]												
21		Excavate Sediment- Pond South bottom	10 days	Wed 9/1/21	Tue 9/14/21	[Timeline bar]												
22		Haul Off Spoils- Phase I to phase II Area	10 days	Thu 9/2/21	Wed 9/15/21	[Timeline bar]												
23		Stabilize Pond Bottom	5 days	Wed 9/15/21	Tue 9/21/21	[Timeline bar]												
24		<b>Inspect And Approve Backfill Operations</b>	<b>0 days</b>	<b>Tue 9/21/21</b>	<b>Tue 9/21/21</b>	[Timeline bar]												
25		EOR Review	0 days	Tue 9/21/21	Tue 9/21/21	[Timeline bar]												
26		GEOtech Review-Inspect	0 days	Tue 9/21/21	Tue 9/21/21	[Timeline bar]												
27		<b>Retaining Wall -</b>	<b>32 days</b>	<b>Wed 9/22/21</b>	<b>Thu 11/4/21</b>	[Timeline bar]												
28		Excavate Retaining Wall Foundation	5 days	Wed 9/22/21	Tue 9/28/21	[Timeline bar]												
29		Set Segmented Block Ret.	15 days	Wed 9/29/21	Tue 10/19/21	[Timeline bar]												

Project Start July 5, 2021	Task		Inactive Milestone		Start-only		Path Driving Predecessor Summary Task	
	Split		Inactive Summary		Finish-only		Path Driving Predecessor Normal Task	
	Milestone		Manual Task		External Tasks		Critical	
	Summary		Duration-only		External Milestone		Critical Split	
	Project Summary		Manual Summary Rollup		Deadline		Progress	
	Inactive Task		Manual Summary		Path Driving Predecessor Milestone Task		Manual Progress	

ID	Task Mode	Task Name	Duration	Start	Finish	2022								2023		
						Q3	Q4	Q1	Q2	Q3	Q4	Q1	Q2			
30		Backfill GEOTECH Soils and Drainage- concurrent Backfill	9 days	Wed 10/20/21	Mon 11/1/21											
31		Cast Cap-	3 days	Tue 11/2/21	Thu 11/4/21											
32		<b>De-water at Retaining Wall Foundation-South</b>	<b>36 days</b>	<b>Thu 9/2/21</b>	<b>Thu 10/21/21</b>											
33		Set Sump- Connect to Sediment Discharge	2 days	Thu 9/2/21	Fri 9/3/21											
34		Continue De-watering plus 1' below WallFoundation	32 days	Mon 9/6/21	Tue 10/19/21											
35		Stabilize slope/rough grade backinto open pond	2 days	Wed 10/20/21	Thu 10/21/21											
36		<b>Site Earthwork</b>	<b>124 days</b>	<b>Wed 10/20/21</b>	<b>Mon 4/11/22</b>											
37		Import Clubhouse- Through Bldg. Pad.- Pavilions	30 days	Wed 10/20/21	Tue 11/30/21											
38		Import Apartment -01-02 Through Bldg. Pad	20 days	Wed 12/1/21	Tue 12/28/21											
39		Bldg. Pads- 3 to 4	15 days	Wed 12/29/21	Tue 1/18/22											
40		Bldg. pads 5	15 days	Wed 1/19/22	Tue 2/8/22											
41		Build Roadway through Stabilizer	21 days	Wed 2/9/22	Wed 3/9/22											
42		Build Maintenance Bldg. Pad	5 days	Thu 3/10/22	Wed 3/16/22											
43		Grade Slopes at Retention Ponds/Stabilize	18 days	Thu 3/17/22	Mon 4/11/22											
44		<b>Site Utilities</b>	<b>49 days</b>	<b>Mon 9/6/21</b>	<b>Thu 11/11/21</b>											
45		<b>On Site-Area-01 Utility</b>	<b>49 days</b>	<b>Mon 9/6/21</b>	<b>Thu 11/11/21</b>											
46		<b>Sanitary Gravity</b>	<b>11 days</b>	<b>Mon 9/6/21</b>	<b>Mon 9/20/21</b>											
47		SS Gravity-Ap-01-02	4 days	Mon 9/6/21	Thu 9/9/21											
48		SS Gravity-Clubhouse-Maintenance, Ap-03-04-05	7 days	Fri 9/10/21	Mon 9/20/21											
49		<b>Water &amp; Fire Main</b>	<b>17 days</b>	<b>Fri 9/10/21</b>	<b>Mon 10/4/21</b>											
50		Extend Water to Ap-01-02 -5' out	2 days	Fri 9/10/21	Mon 9/13/21											
51		Extend Water to Ap-03-04-05, Clubhouse-5' out	2 days	Tue 9/21/21	Wed 9/22/21											
52		Extend Fire with FDC- Hydrant to Ap-01-02	2 days	Tue 9/14/21	Wed 9/15/21											
53		Extend Fire with FDC- Hydrant to Ap-03-04-05, Clubhouse	2 days	Thu 9/23/21	Fri 9/24/21											
54		Test Pressure-Leaks	0 days	Fri 9/24/21	Fri 9/24/21											
55		Chlorinate	6 days	Mon 9/27/21	Mon 10/4/21											
56		<b>Storm Sewer</b>	<b>37 days</b>	<b>Wed 9/22/21</b>	<b>Thu 11/11/21</b>											
57		Survey- Control elevations Set	2 days	Thu 9/23/21	Fri 9/24/21											
58		Storm Throughout	35 days	Wed 9/22/21	Tue 11/9/21											
59		Survey Control- Verify Elevation Placed- FES 16- Pond )2	2 days	Wed 11/10/21	Thu 11/11/21											
60		<b>Roadway Paving</b>	<b>60 days</b>	<b>Wed 7/27/22</b>	<b>Tue 10/18/22</b>											

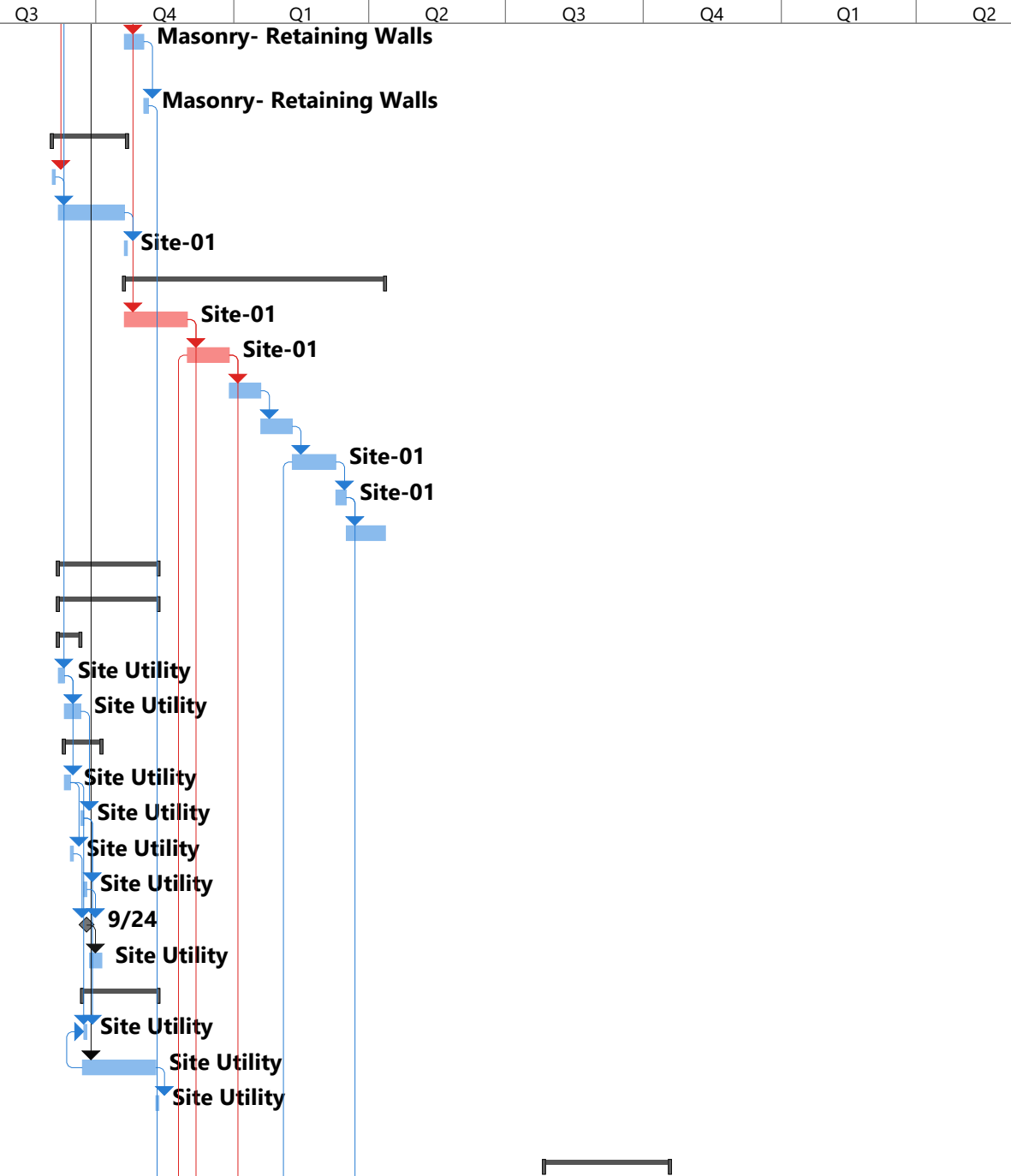

Project Start July 5, 2021	Task		Inactive Milestone		Start-only		Path Driving Predecessor Summary Task	
	Split		Inactive Summary		Finish-only		Path Driving Predecessor Normal Task	
	Milestone		Manual Task		External Tasks		Critical	
	Summary		Duration-only		External Milestone		Critical Split	
	Project Summary		Manual Summary Rollup		Deadline		Progress	
	Inactive Task		Manual Summary		Path Driving Predecessor Milestone Task		Manual Progress	

ID	Task Mode	Task Name	Duration	Start	Finish	2022								2023			
						Q3	Q4	Q1	Q2	Q3	Q4	Q1	Q2				
61		<b>Roadway and Parking Area-01</b>	<b>60 days</b>	<b>Wed 7/27/22</b>	<b>Tue 10/18/22</b>												
62		Subgrade\Lime rock - Parking Lots	14 days	Wed 7/27/22	Mon 8/15/22												
63		Install Curbing	4 days	Tue 8/16/22	Fri 8/19/22												
64		Sidewalks	15 days	Wed 8/17/22	Tue 9/6/22												
65		Stabilize Subgrade at Entrance and Install Pavers	10 days	Mon 8/22/22	Fri 9/2/22												
66		Base with tack	12 days	Mon 9/5/22	Tue 9/20/22												
67		Asphalt Placement	7 days	Wed 9/21/22	Thu 9/29/22												
68		Striping and Signage & Wheel Stops	6 days	Tue 10/11/22	Tue 10/18/22												
69		<b>Boardwalk</b>	<b>107 days</b>	<b>Mon 7/5/21</b>	<b>Tue 11/30/21</b>												
70		Design-Boardwalk- Complete by EOR-A/E	0 days	Mon 7/5/21	Mon 7/5/21												
71		Boardwalk Deck	5 days	Thu 11/18/21	Wed 11/24/21												
72		Pile Placement- Jet/Drive (average 16')	5 days	Fri 11/5/21	Thu 11/11/21												
73		Boardwalk Frame	5 days	Thu 11/11/21	Wed 11/17/21												
74		Boardwalk Railing	4 days	Thu 11/25/21	Tue 11/30/21												
75		<b>Pool</b>	<b>87 days</b>	<b>Tue 3/22/22</b>	<b>Wed 7/20/22</b>												
76		Pool - Excavate and Rough In	12 days	Tue 3/22/22	Wed 4/6/22												
77		Inspections - Rough	0 days	Wed 4/6/22	Wed 4/6/22												
78		Pool - Shoot Shell	2 days	Thu 4/7/22	Fri 4/8/22												
79		Set Pool Coping	3 days	Mon 4/11/22	Wed 4/13/22												
80		Pool Cure Time	14 days	Thu 4/14/22	Tue 5/3/22												
81		Prep Pool and Diamond Bright	3 days	Wed 5/4/22	Fri 5/6/22												
82		Pool Deck Rough In	1 day	Mon 5/9/22	Mon 5/9/22												
83		Planter F/R/P and Waterproof	2 days	Tue 5/10/22	Wed 5/11/22												
84		Irrigation Rough	3 days	Mon 4/11/22	Wed 4/13/22												
85		Install Pool Deck Pavers	6 days	Thu 4/14/22	Thu 4/21/22												
86		Waterline Tile	3 days	Mon 5/9/22	Wed 5/11/22												
87		Extend Electrical Serv ice Equipment	2 days	Thu 5/12/22	Fri 5/13/22												
88		Set Pool Equipment	2 days	Mon 5/16/22	Tue 5/17/22												
89		Fill Pool	4 days	Wed 5/18/22	Mon 5/23/22												
90		Trellis	15 days	Tue 5/24/22	Mon 6/13/22												
91		Fencing	2 days	Tue 6/14/22	Wed 6/15/22												
92		Signage	1 day	Thu 6/16/22	Thu 6/16/22												
93		Landscaping	3 days	Fri 6/17/22	Tue 6/21/22												

Project Start July 5, 2021	Task		Inactive Milestone		Start-only		Path Driving Predecessor Summary Task	
	Split		Inactive Summary		Finish-only		Path Driving Predecessor Normal Task	
	Milestone		Manual Task		External Tasks		Critical	
	Summary		Duration-only		External Milestone		Critical Split	
	Project Summary		Manual Summary Rollup		Deadline		Progress	
	Inactive Task		Manual Summary		Path Driving Predecessor Milestone Task		Manual Progress	

ID	Task Mode	Task Name	Duration	Start	Finish	2022						2023	
						Q3	Q4	Q1	Q2	Q3	Q4	Q1	Q2
94	➡	Furniture & Equipment	0 days	Tue 6/21/22	Tue 6/21/22								
95	➡	MEPS Trim	6 days	Wed 6/22/22	Wed 6/29/22								
96	➡	Final Inspect - Pool Area	0 days	Wed 6/29/22	Wed 6/29/22								
97	➡	Health Dept Inspection	0 days	Wed 6/29/22	Wed 6/29/22								
98	➡	Punch Out and Clean	15 days	Thu 6/30/22	Wed 7/20/22								
99	➡	<b>Install Security access gates</b>	<b>51 days</b>	<b>Tue 8/16/22</b>	<b>Tue 10/25/22</b>								
100	➡	Extend Electrical Service Security Gates	4 days	Tue 8/16/22	Fri 8/19/22								
101	➡	Install Posts	1 day	Wed 10/19/22	Wed 10/19/22								
102	➡	Install Gates	2 days	Thu 10/20/22	Fri 10/21/22								
103	➡	Install Gate Controls	2 days	Mon 10/24/22	Tue 10/25/22								
104	➡	<b>Site Amenities, Landscape, Hardscape and Ponds</b>	<b>58 days</b>	<b>Wed 9/7/22</b>	<b>Fri 11/25/22</b>								
105	➡	Dumpster Enclosure	14 days	Wed 9/7/22	Mon 9/26/22								
106	➡	Perimeter Site Fence	22 days	Tue 9/27/22	Wed 10/26/22								
107	➡	Furnishings (Bench, Bike Rack, Trash Cans)	22 days	Thu 10/27/22	Fri 11/25/22								
108	➡	<b>Landscape-Irrigation</b>	<b>69 days</b>	<b>Tue 8/16/22</b>	<b>Fri 11/18/22</b>								
109	➡	Well Development	3 days	Tue 8/16/22	Thu 8/18/22								
110	➡	Irrigation-Rough in with sleeves	15 days	Fri 8/19/22	Thu 9/8/22								
111	➡	Final Landscape Grading	15 days	Fri 9/9/22	Thu 9/29/22								
112	➡	Set Irrigation with controls	10 days	Fri 9/30/22	Thu 10/13/22								
113	➡	Landscape	10 days	Fri 10/14/22	Thu 10/27/22								
114	➡	Mulch Beds	8 days	Fri 10/28/22	Tue 11/8/22								
115	➡	Sod Grass Areas	8 days	Wed 11/9/22	Fri 11/18/22								
116	➡	<b>Clubhouse</b>	<b>167 days</b>	<b>Wed 12/1/21</b>	<b>Thu 7/21/22</b>								
117	➡	Survey Pad	2 days	Wed 12/1/21	Thu 12/2/21								
118	➡	Batter Boards	2 days	Fri 12/3/21	Mon 12/6/21								
119	➡	Form SOG	5 days	Tue 12/7/21	Mon 12/13/21								
120	➡	Final Grade +/- .10	1 day	Tue 12/14/21	Tue 12/14/21								
121	➡	MEP Underground Rough	10 days	Wed 12/15/21	Tue 12/28/21								
122	➡	Inspection mep Undgrd	0 days	Tue 12/28/21	Tue 12/28/21								
123	➡	Treat, Reinforce, Inspect, and Pour SOG	6 days	Wed 12/29/21	Wed 1/5/22								
124	➡	Curing Compound/Cut Slab	1 day	Thu 1/6/22	Thu 1/6/22								
125	➡	Strip and Clean	1 day	Fri 1/7/22	Fri 1/7/22								
126	➡	Exterior Frame- 1st Floor	8 days	Mon 1/10/22	Wed 1/19/22								

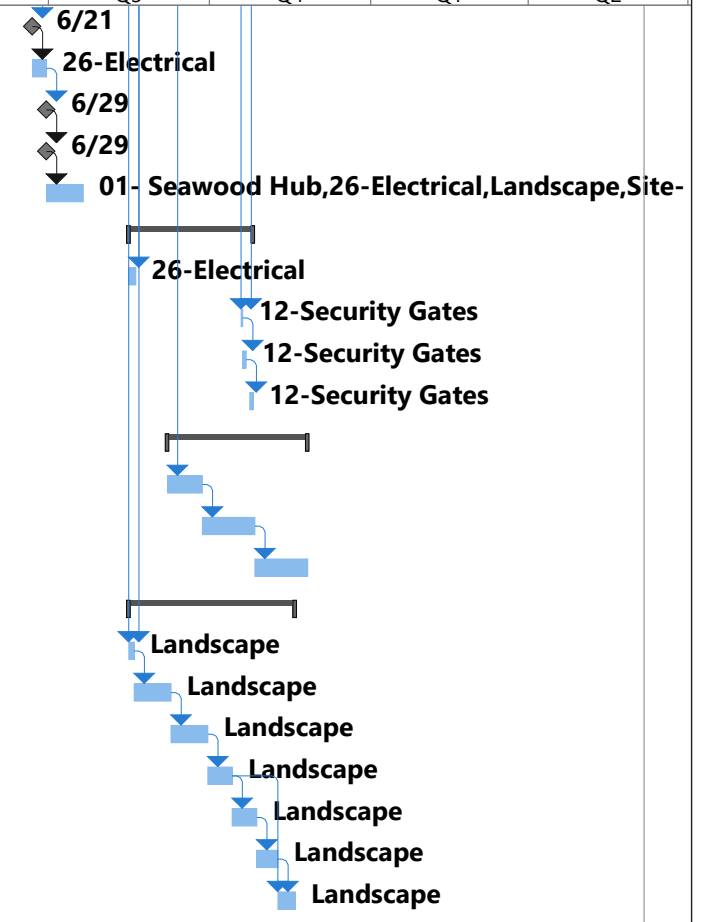

Project Start July 5, 2021	Task		Inactive Milestone		Start-only		Path Driving Predecessor Summary Task	
	Split		Inactive Summary		Finish-only		Path Driving Predecessor Normal Task	
	Milestone		Manual Task		External Tasks		Critical	
	Summary		Duration-only		External Milestone		Critical Split	
	Project Summary		Manual Summary Rollup		Deadline		Progress	
	Inactive Task		Manual Summary		Path Driving Predecessor Milestone Task		Manual Progress	

ID	Task Mode	Task Name	Duration	Start	Finish	2022											
						Q3	Q4	Q1	Q2	Q3	Q4	Q1	Q2				
127		Set Columns Beams	4 days	Tue 1/11/22	Fri 1/14/22												
128		Steel Josit- Deck Set	5 days	Mon 1/17/22	Fri 1/21/22												
129		Inspect- Cast 2nd Floor	4 days	Mon 1/24/22	Thu 1/27/22												
130		Frame Exterior 2nd Floor	12 days	Fri 1/28/22	Mon 2/14/22												
131		Set Truss Package	2 days	Thu 1/20/22	Fri 1/21/22												
132		Frame Roof	18 days	Mon 1/24/22	Wed 2/16/22												
133		Sheath Roof	8 days	Thu 2/17/22	Mon 2/28/22												
134		Dry-In Roof	3 days	Tue 3/1/22	Thu 3/3/22												
135		Tape and Seal Zip	4 days	Fri 3/4/22	Wed 3/9/22												
136		Install Windows	4 days	Fri 3/4/22	Wed 3/9/22												
137		Inspect Engineering with Tie-down and Sheathing	0 days	Thu 3/3/22	Thu 3/3/22												
138		Interior Framing - Walls & Ceilings	8 days	Thu 2/17/22	Mon 2/28/22												
139		Frame interior Soffit	6 days	Tue 3/1/22	Tue 3/8/22												
140		Framing Inspection	0 days	Tue 3/1/22	Tue 3/1/22												
141		Framing Punch Out	2 days	Tue 3/1/22	Wed 3/2/22												
142		MEP F/S Rough Walls & Ceilings	8 days	Tue 2/22/22	Thu 3/3/22												
143		MEP F/S Rough Inspections	0 days	Thu 3/3/22	Thu 3/3/22												
144		Exterior Fascia	8 days	Fri 3/4/22	Tue 3/15/22												
145		Set Exterior Stucco Band	3 days	Wed 3/16/22	Fri 3/18/22												
146		Roof	8 days	Mon 3/7/22	Wed 3/16/22												
147		Install Exterior Doors- Temp Lock	4 days	Wed 3/16/22	Mon 3/21/22												
148		Install Back Wall j-Molding	5 days	Wed 3/16/22	Tue 3/22/22												
149		Exterior Styrofoam Inserts	1 day	Wed 3/23/22	Wed 3/23/22												
150		Exterior Lathe -Stucco-	6 days	Wed 3/16/22	Wed 3/23/22												
151		Exterior Veneer	10 days	Wed 3/16/22	Tue 3/29/22												
152		Install Exterior Alum Soffit	4 days	Thu 3/24/22	Tue 3/29/22												
153		Prime and First Coat of Paint - Exterior	4 days	Wed 3/30/22	Mon 4/4/22												
154		Final Paint - Exterior	4 days	Tue 4/5/22	Fri 4/8/22												
155		Exterior Railing	10 days	Mon 4/11/22	Fri 4/22/22												
156		Temp Power	0 days	Fri 3/11/22	Fri 3/11/22												
157		Insulation and Inspection	3 days	Fri 3/4/22	Tue 3/8/22												
158		Interior Zip-Hallway	3 days	Wed 3/9/22	Fri 3/11/22												
159		Interior Stucco/Plaster over lathe	8 days	Mon 3/14/22	Wed 3/23/22												

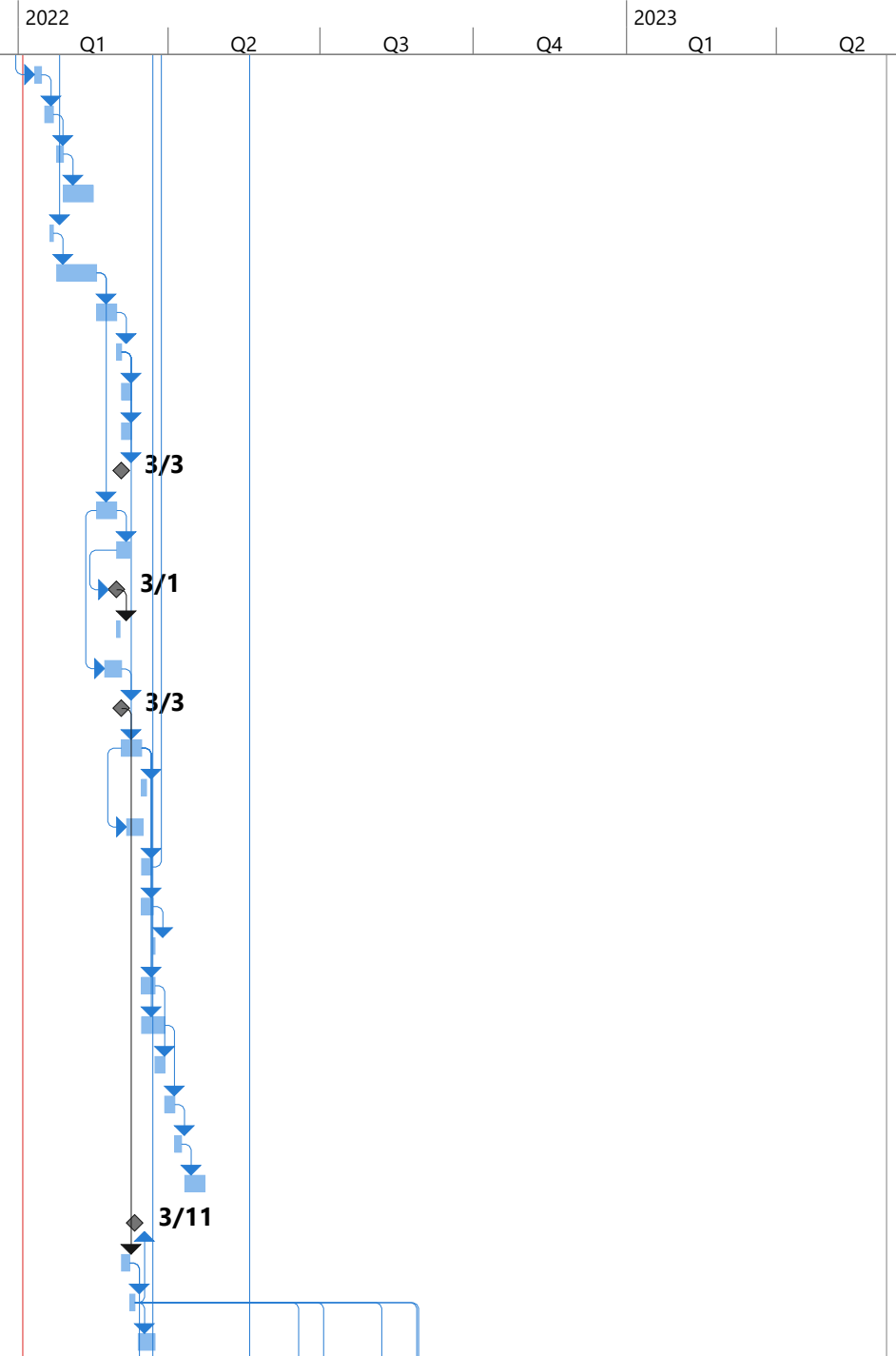

Project Start July 5, 2021	Task		Inactive Milestone		Start-only		Path Driving Predecessor Summary Task
	Split		Inactive Summary		Finish-only		Path Driving Predecessor Normal Task
	Milestone		Manual Task		External Tasks		Critical
	Summary		Duration-only		External Milestone		Critical Split
	Project Summary		Manual Summary Rollup		Deadline		Progress
	Inactive Task		Manual Summary		Path Driving Predecessor Milestone Task		Manual Progress

ID	Task Mode	Task Name	Duration	Start	Finish	2022								2023	
						Q3	Q4	Q1	Q2	Q3	Q4	Q1	Q2		
160	➡	Finish Drywall	14 days	Wed 3/9/22	Mon 3/28/22										
161	➡	Install Doors	5 days	Tue 3/29/22	Mon 4/4/22										
162	➡	Running Trim	12 days	Tue 3/29/22	Wed 4/13/22										
163	➡	Prime Paint - Interior	5 days	Thu 4/14/22	Wed 4/20/22										
164	➡	2nd Coat of Paint - Interior	5 days	Thu 4/21/22	Wed 4/27/22										
165	➡	Install Bath and Floor Tile	10 days	Thu 4/28/22	Wed 5/11/22										
166	➡	Install Door Hardware	2 days	Thu 5/12/22	Fri 5/13/22										
167	➡	Install Cabinets and Countertops	8 days	Mon 5/16/22	Wed 5/25/22										
168	➡	Install Door Hardware	5 days	Thu 5/26/22	Wed 6/1/22										
169	➡	MEPF Trim	12 days	Thu 4/28/22	Fri 5/13/22										
170	➡	Install Flooring/Tile/LVT	10 days	Mon 5/16/22	Fri 5/27/22										
171	➡	Bath Accessories	6 days	Mon 5/30/22	Mon 6/6/22										
172	➡	MEPF Inspections	5 days	Tue 6/7/22	Mon 6/13/22										
173	➡	Final Paint - Interiors	6 days	Tue 6/14/22	Tue 6/21/22										
174	➡	Final clean	2 days	Wed 6/22/22	Thu 6/23/22										
175	➡	Punch Out and Clean	20 days	Fri 6/24/22	Thu 7/21/22										
176	➡	<b>Dog Spa- Maintenance Building</b>	<b>81 days</b>	<b>Thu 3/17/22</b>	<b>Thu 7/7/22</b>										
177	➡	Survey Pad	1 day	Thu 3/17/22	Thu 3/17/22										
178	➡	Batter Boards	1 day	Fri 3/18/22	Fri 3/18/22										
179	➡	Form SOG	2 days	Mon 3/21/22	Tue 3/22/22										
180	➡	Final Grade +/- .10	0 days	Tue 3/22/22	Tue 3/22/22										
181	➡	MEP Underground Rough	2 days	Wed 3/23/22	Thu 3/24/22										
182	➡	Inspection mep Undgrd	0 days	Thu 3/24/22	Thu 3/24/22										
183	➡	Treat, Reinforce, Inspect, and Pour SOG	3 days	Fri 3/25/22	Tue 3/29/22										
184	➡	Curing Compound/Cut Slab	1 day	Wed 3/30/22	Wed 3/30/22										
185	➡	Strip and Clean	1 day	Thu 3/31/22	Thu 3/31/22										
186	➡	Exterior Frame	3 days	Fri 4/1/22	Tue 4/5/22										
187	➡	Set Truss Package	1 day	Wed 4/6/22	Wed 4/6/22										
188	➡	Frame Roof	3 days	Thu 4/7/22	Mon 4/11/22										
189	➡	Sheath Roof	1 day	Tue 4/12/22	Tue 4/12/22										
190	➡	Dry-In Roof	1 day	Wed 4/13/22	Wed 4/13/22										
191	➡	Tape and Seal Zip	1 day	Thu 4/14/22	Thu 4/14/22										
192	➡	Install Windows	1 day	Thu 4/14/22	Thu 4/14/22										

Project Start July 5, 2021	Task		Inactive Milestone		Start-only		Path Driving Predecessor Summary Task	
	Split		Inactive Summary		Finish-only		Path Driving Predecessor Normal Task	
	Milestone		Manual Task		External Tasks		Critical	
	Summary		Duration-only		External Milestone		Critical Split	
	Project Summary		Manual Summary Rollup		Deadline		Progress	
	Inactive Task		Manual Summary		Path Driving Predecessor Milestone Task		Manual Progress	

ID	Task Mode	Task Name	Duration	Start	Finish	2022								2023				
						Q3	Q4	Q1	Q2	Q3	Q4	Q1	Q2					
193	👉	Inspect Engineering with Tie-down and Sheathing	0 days	Wed 4/13/22	Wed 4/13/22													
194	👉	Interior Framing - Walls & Ceilings	1 day	Tue 4/12/22	Tue 4/12/22													
195	👉	Framing Inspection	0 days	Wed 4/13/22	Wed 4/13/22													
196	👉	Framing Punch Out	2 days	Thu 4/14/22	Fri 4/15/22													
197	👉	MEP F/S Rough Walls & Ceilings	4 days	Wed 4/13/22	Mon 4/18/22													
198	👉	MEP F/S Rough Inspections	0 days	Mon 4/18/22	Mon 4/18/22													
199	👉	Exterior Fascia	1 day	Thu 4/14/22	Thu 4/14/22													
200	👉	Set Exterior Stucco Band	2 days	Fri 4/15/22	Mon 4/18/22													
201	👉	Roof	1 day	Tue 4/19/22	Tue 4/19/22													
202	👉	Insulation and Inspection	1 day	Tue 4/19/22	Tue 4/19/22													
203	👉	Install Exterior Doors- Temp Lock	1 day	Fri 4/15/22	Fri 4/15/22													
204	👉	Install Garage Door Buck	1 day	Mon 4/18/22	Mon 4/18/22													
205	👉	Install Back Wall j-Molding	1 day	Fri 4/15/22	Fri 4/15/22													
206	👉	Exterior Styrofoam Inserts	1 day	Mon 4/18/22	Mon 4/18/22													
207	👉	exterior Siding-Trim	4 days	Fri 4/15/22	Wed 4/20/22													
208	👉	Exterior Veneer	5 days	Fri 4/15/22	Thu 4/21/22													
209	👉	Install Exterior Alum Soffit	1 day	Thu 4/21/22	Thu 4/21/22													
210	👉	Prime and First Coat of Paint - Exterior	1 day	Fri 4/22/22	Fri 4/22/22													
211	👉	Final Paint - Exterior	1 day	Mon 4/25/22	Mon 4/25/22													
212	👉	Erect Trellis	2 days	Tue 4/26/22	Wed 4/27/22													
213	👉	Temp Power	0 days	Tue 4/19/22	Tue 4/19/22													
214	👉	Finish Drywall	10 days	Wed 4/20/22	Tue 5/3/22													
215	👉	Install Doors	1 day	Wed 5/4/22	Wed 5/4/22													
216	👉	Running Trim	1 day	Thu 5/5/22	Thu 5/5/22													
217	👉	Prime Paint - Interior	1 day	Fri 5/6/22	Fri 5/6/22													
218	👉	2nd Coat of Paint - Interior	1 day	Mon 5/9/22	Mon 5/9/22													
219	👉	Install Bath and Floor Tile	1 day	Tue 5/10/22	Tue 5/10/22													
220	👉	Install Door Hardware	1 day	Wed 5/11/22	Wed 5/11/22													
221	👉	MEPF Trim	7 days	Thu 5/12/22	Fri 5/20/22													
222	👉	Install Flooring	1 day	Mon 5/23/22	Mon 5/23/22													
223	👉	Bath Accessories	6 days	Tue 5/24/22	Tue 5/31/22													
224	👉	MEPF Inspections	5 days	Wed 6/1/22	Tue 6/7/22													
225	👉	Final Paint - Interiors	6 days	Wed 6/8/22	Wed 6/15/22													

Project Start July 5, 2021	Task		Inactive Milestone		Start-only		Path Driving Predecessor Summary Task	
	Split		Inactive Summary		Finish-only		Path Driving Predecessor Normal Task	
	Milestone		Manual Task		External Tasks		Critical	
	Summary		Duration-only		External Milestone		Critical Split	
	Project Summary		Manual Summary Rollup		Deadline		Progress	
	Inactive Task		Manual Summary		Path Driving Predecessor Milestone Task		Manual Progress	

ID	Task Mode	Task Name	Duration	Start	Finish	Timeline (2022-2023)							
						Q3	Q4	2022 Q1	2022 Q2	2022 Q3	2022 Q4	2023 Q1	2023 Q2
226	➡	Final clean	1 day	Thu 6/16/22	Thu 6/16/22								
227	➡	Punch Out and Clean	15 days	Fri 6/17/22	Thu 7/7/22								
228	➡	<b>Apartments</b>	<b>374 days</b>	<b>Wed 12/29/21</b>	<b>Mon 6/5/23</b>								
229	➡	<b>Apartment Building Type II-1A</b>	<b>264 days</b>	<b>Wed 12/29/21</b>	<b>Mon 1/2/23</b>								
230	➡	Survey Pad	1 day	Wed 12/29/21	Wed 12/29/21								
231	➡	<b>Concrete- SOG</b>	<b>20 days</b>	<b>Thu 12/30/21</b>	<b>Wed 1/26/22</b>								
232	➡	Batter Boards	2 days	Thu 12/30/21	Fri 12/31/21								
233	➡	Form SOG	5 days	Mon 1/3/22	Fri 1/7/22								
234	➡	Final Grade +/- .10	1 day	Mon 1/10/22	Mon 1/10/22								
235	➡	MEP Underground Rough	5 days	Tue 1/11/22	Mon 1/17/22								
236	➡	Inspection mep Undgrd	0 days	Mon 1/17/22	Mon 1/17/22								
237	➡	Treat, Reinforce, Inspect, and Pour SOG	5 days	Tue 1/18/22	Mon 1/24/22								
238	➡	Curing Compound/Cut Slab	1 day	Tue 1/25/22	Tue 1/25/22								
239	➡	Strip and Clean	1 day	Wed 1/26/22	Wed 1/26/22								
240	➡	<b>Elevator Pit</b>	<b>12 days</b>	<b>Thu 12/30/21</b>	<b>Fri 1/14/22</b>								
241	➡	Excavate	1 day	Thu 12/30/21	Thu 12/30/21								
242	➡	Set Sump Roughin	1 day	Fri 12/31/21	Fri 12/31/21								
243	➡	Set Bar- Inspect- Cast Slab	2 days	Mon 1/3/22	Tue 1/4/22								
244	➡	Set Form Walls	2 days	Wed 1/5/22	Thu 1/6/22								
245	➡	Roughin E&P Walls	1 day	Fri 1/7/22	Fri 1/7/22								
246	➡	Set Bar- Inspect-Pour	3 days	Mon 1/10/22	Wed 1/12/22								
247	➡	Strip-Backfill-	2 days	Thu 1/13/22	Fri 1/14/22								
248	➡	<b>CMU Elevator Shaft</b>	<b>95 days</b>	<b>Thu 1/13/22</b>	<b>Wed 5/25/22</b>								
249	➡	<b>1st Floor</b>	<b>9 days</b>	<b>Thu 1/13/22</b>	<b>Tue 1/25/22</b>								
250	➡	CMU through Bond Beam	3 days	Thu 1/13/22	Mon 1/17/22								
251	➡	Bar and Inspect Pads	2 days	Tue 1/18/22	Wed 1/19/22								
252	➡	Inspect	0 days	Wed 1/19/22	Wed 1/19/22								
253	➡	Cast-Grout Mix 300psi	1 day	Thu 1/20/22	Thu 1/20/22								
254	➡	Bond Beam Set-Bar-Inspect	2 days	Fri 1/21/22	Mon 1/24/22								
255	➡	Cast Bond Beam	1 day	Tue 1/25/22	Tue 1/25/22								
256	➡	<b>2nd Floor</b>	<b>9 days</b>	<b>Mon 2/28/22</b>	<b>Thu 3/10/22</b>								
257	➡	CMU through Bond Beam	3 days	Mon 2/28/22	Wed 3/2/22								
258	➡	Bar and Inspect Pads	2 days	Thu 3/3/22	Fri 3/4/22								

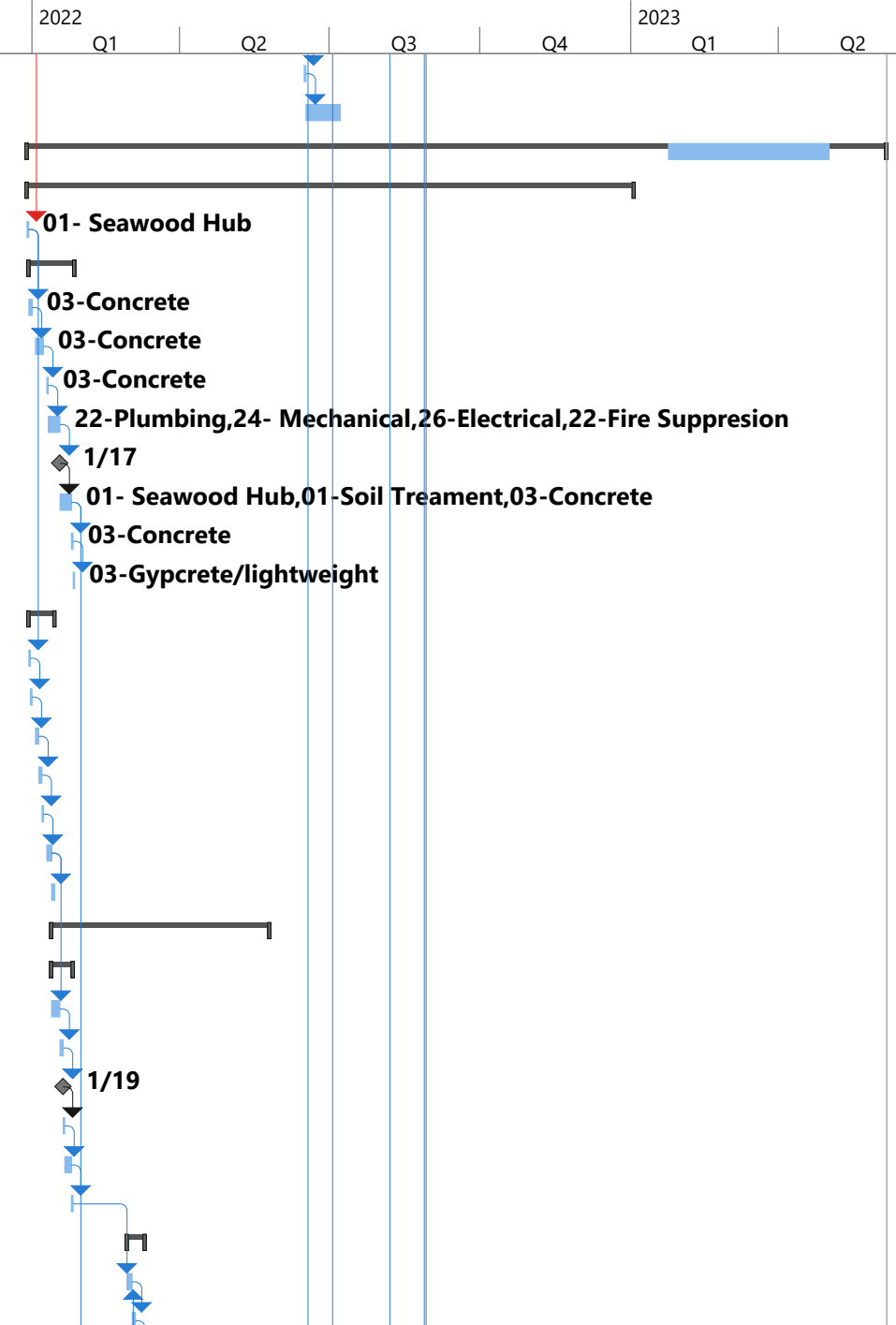

Project Start July 5, 2021	Task		Inactive Milestone		Start-only		Path Driving Predecessor Summary Task	
	Split		Inactive Summary		Finish-only		Path Driving Predecessor Normal Task	
	Milestone		Manual Task		External Tasks		Critical	
	Summary		Duration-only		External Milestone		Critical Split	
	Project Summary		Manual Summary Rollup		Deadline		Progress	
	Inactive Task		Manual Summary		Path Driving Predecessor Milestone Task		Manual Progress	



ID	Task Mode	Task Name	Duration	Start	Finish	2022								2023		
						Q3	Q4	Q1	Q2	Q3	Q4	Q1	Q2			
259	➡	Inspect	0 days	Fri 3/4/22	Fri 3/4/22				3/4							
260	➡	Cast-Grout Mix 300psi	1 day	Mon 3/7/22	Mon 3/7/22											
261	➡	Bond Beam Set-Bar-Inspect	2 days	Tue 3/8/22	Wed 3/9/22											
262	➡	Cast Bond Beam	1 day	Thu 3/10/22	Thu 3/10/22											
263	➡	<b>3rd Floor</b>	<b>9 days</b>	<b>Wed 3/16/22</b>	<b>Mon 3/28/22</b>											
264	➡	CMU through Bond Beam	3 days	Wed 3/16/22	Fri 3/18/22											
265	➡	Bar and Inspect Pads	2 days	Mon 3/21/22	Tue 3/22/22											
266	➡	Inspect	0 days	Tue 3/22/22	Tue 3/22/22				3/22							
267	➡	Cast-Grout Mix 300psi	1 day	Wed 3/23/22	Wed 3/23/22											
268	➡	Bond Beam Set-Bar-Inspect	2 days	Thu 3/24/22	Fri 3/25/22											
269	➡	Cast Bond Beam	1 day	Mon 3/28/22	Mon 3/28/22											
270	➡	<b>4th Floor-Thru Rooftop</b>	<b>14 days</b>	<b>Mon 4/25/22</b>	<b>Thu 5/12/22</b>											
271	➡	CMU through Bond Beam	3 days	Mon 4/25/22	Wed 4/27/22											
272	➡	Bar and Inspect Pads	2 days	Thu 4/28/22	Fri 4/29/22											
273	➡	Inspect	0 days	Fri 4/29/22	Fri 4/29/22											
274	➡	Cast-Grout Mix 300psi	1 day	Mon 5/2/22	Mon 5/2/22											
275	➡	Bond Beam Set-Bar-Inspect	2 days	Tue 5/3/22	Wed 5/4/22											
276	➡	Cast Bond Beam	1 day	Thu 5/5/22	Thu 5/5/22											
277	➡	Form Roof-Bar-Inspect-Cast- Reg. Mix 3000PSI	5 days	Fri 5/6/22	Thu 5/12/22											
278	➡	<b>5th Floor-Thru Rooftop</b>	<b>14 days</b>	<b>Fri 5/6/22</b>	<b>Wed 5/25/22</b>											
279	➡	CMU through Bond Beam	3 days	Fri 5/6/22	Tue 5/10/22											
280	➡	Bar and Inspect Pads	2 days	Wed 5/11/22	Thu 5/12/22											
281	➡	Inspect	0 days	Thu 5/12/22	Thu 5/12/22											
282	➡	Cast-Grout Mix 300psi	1 day	Fri 5/13/22	Fri 5/13/22											
283	➡	Bond Beam Set-Bar-Inspect	2 days	Mon 5/16/22	Tue 5/17/22											
284	➡	Cast Bond Beam	1 day	Wed 5/18/22	Wed 5/18/22											
285	➡	Form Roof-Bar-Inspect-Cast- Reg. Mix 3000PSI	5 days	Thu 5/19/22	Wed 5/25/22											
286	➡	<b>Exterior Frame</b>	<b>64 days</b>	<b>Tue 1/25/22</b>	<b>Fri 4/22/22</b>											
287	➡	1st Floor- Joist	12 days	Tue 1/25/22	Wed 2/9/22											
288	➡	2nd Floor to Joist	12 days	Thu 2/10/22	Fri 2/25/22											
289	➡	3rd floor to Joist	12 days	Mon 2/28/22	Tue 3/15/22											
290	➡	4th floor to Joist	14 days	Wed 3/16/22	Mon 4/4/22											

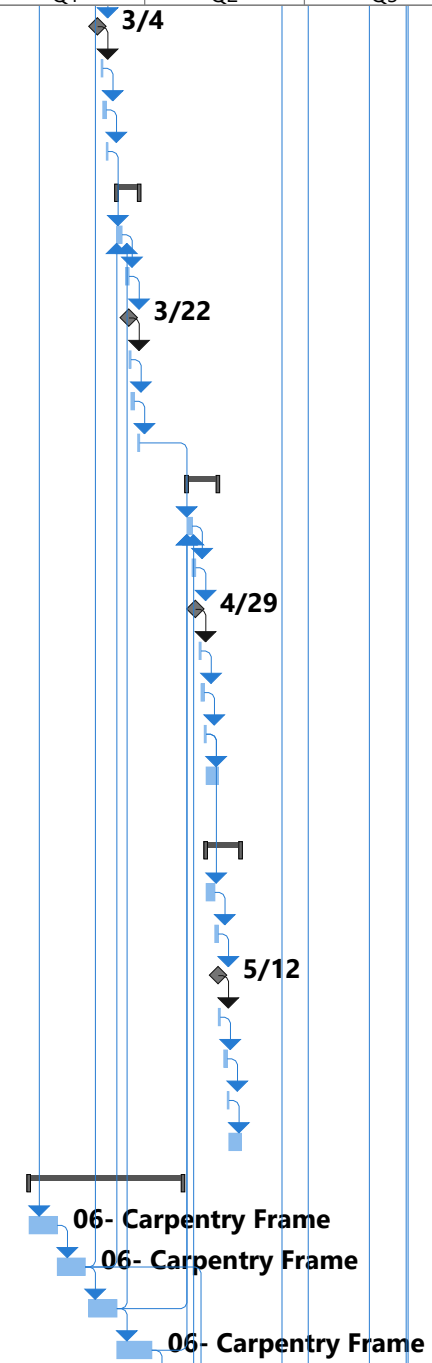

Project Start July 5, 2021	Task		Inactive Milestone		Start-only		Path Driving Predecessor Summary Task	
	Split		Inactive Summary		Finish-only		Path Driving Predecessor Normal Task	
	Milestone		Manual Task		External Tasks		Critical	
	Summary		Duration-only		External Milestone		Critical Split	
	Project Summary		Manual Summary Rollup		Deadline		Progress	
	Inactive Task		Manual Summary		Path Driving Predecessor Milestone Task		Manual Progress	

ID	Task Mode	Task Name	Duration	Start	Finish	2022						2023	
						Q3	Q4	Q1	Q2	Q3	Q4	Q1	Q2
291		5th floor to Joist	14 days	Tue 4/5/22	Fri 4/22/22				06- Carpentry Frame				
292		<b>Roof Frame-Ext Dry-in</b>	<b>16 days</b>	<b>Mon 4/25/22</b>	<b>Mon 5/16/22</b>				06- Carpentry Frame				
293		Set Truss Package	2 days	Mon 4/25/22	Tue 4/26/22				06- Carpentry Frame				
294		Frame Roof	4 days	Wed 4/27/22	Mon 5/2/22				06- Carpentry Frame				
295		Sheath Roof	4 days	Tue 5/3/22	Fri 5/6/22				06- Carpentry Frame				
296		Dry-In Roof	2 days	Mon 5/9/22	Tue 5/10/22				07- Roofing				
297		Tape and Seal Zip	4 days	Wed 5/11/22	Mon 5/16/22				07- Siding,06- Carpentry Frame				
298		Install Windows	4 days	Wed 5/11/22	Mon 5/16/22				08- Windows				
299		Inspect Engineering with Tie-down and Sheathing	0 days	Tue 5/10/22	Tue 5/10/22				5/10				
300		<b>Interior Framing - Walls &amp; Ceilings</b>	<b>62 days</b>	<b>Tue 5/3/22</b>	<b>Wed 7/27/22</b>				06- Carpentry Frame				
301		1st Floor	12 days	Tue 5/3/22	Wed 5/18/22				06- Carpentry Frame				
302		2nd Floor	12 days	Thu 5/19/22	Fri 6/3/22				06- Carpentry Frame				
303		3rd Floor	12 days	Mon 6/6/22	Tue 6/21/22				06- Carpentry Frame				
304		4th Floor	12 days	Wed 6/22/22	Thu 7/7/22				06- Carpentry Frame				
305		5th Floor	12 days	Fri 7/8/22	Mon 7/25/22				06- Carpentry Frame				
306		Framing Inspection	0 days	Mon 7/25/22	Mon 7/25/22				7/25				
307		Framing Punch Out	2 days	Tue 7/26/22	Wed 7/27/22				01- Seawood Hub,06- Carpentry Frame				
308		<b>MEP Rough in</b>	<b>40 days</b>	<b>Wed 7/13/22</b>	<b>Tue 9/6/22</b>				26-Electrical,24- Mechanical,22-Plumbing,22-Fi				
309		1st FI MEP F/S Rough Walls & Ceilings	8 days	Wed 7/13/22	Fri 7/22/22				7/22				
310		Inspection	0 days	Fri 7/22/22	Fri 7/22/22				26-Electrical,24- Mechanical,22-Plumbing,22-				
311		2nd FI MEP F/S Rough Walls & Ceilings	8 days	Mon 7/25/22	Wed 8/3/22				8/3				
312		Inspection	0 days	Wed 8/3/22	Wed 8/3/22				8/15				
313		3rd FI MEP F/S Rough Walls & Ceilings	8 days	Thu 8/4/22	Mon 8/15/22				26-Electrical,24- Mechanical,22-Plumbing,				
314		Inspect	0 days	Mon 8/15/22	Mon 8/15/22				26-Electrical,24- Mechanical,22-Plumbing,				
315		4th FI MEP F/S Rough Walls & Ceilings	8 days	Tue 8/16/22	Thu 8/25/22				9/6				
316		5th FI MEP F/S Rough Walls & Ceilings	8 days	Fri 8/26/22	Tue 9/6/22				9/6				
317		Inspection	0 days	Tue 9/6/22	Tue 9/6/22				03-Gypcrete/lightweight				
318		MEP F/S Rough Inspections	0 days	Tue 9/6/22	Tue 9/6/22				03-Gypcrete/lightweight				
319		<b>Gypcrete-Lightweight</b>	<b>40 days</b>	<b>Wed 9/7/22</b>	<b>Tue 11/1/22</b>				03-Gypcrete/lightweight				
320		2nd floor prep	5 days	Wed 9/7/22	Tue 9/13/22				03-Gypcrete/lightweight				
321		2nd floor place GYP-crete	5 days	Wed 9/14/22	Tue 9/20/22				03-Gypcrete/lightweight				
322		3rd Floor Prep	5 days	Wed 9/21/22	Tue 9/27/22				03-Gypcrete/lightweight				
323		3rd Place Gypcrete	5 days	Wed 9/28/22	Tue 10/4/22				03-Gypcrete/lightweight				

Project Start July 5, 2021	Task		Inactive Milestone		Start-only		Path Driving Predecessor Summary Task	
	Split		Inactive Summary		Finish-only		Path Driving Predecessor Normal Task	
	Milestone		Manual Task		External Tasks		Critical	
	Summary		Duration-only		External Milestone		Critical Split	
	Project Summary		Manual Summary Rollup		Deadline		Progress	
	Inactive Task		Manual Summary		Path Driving Predecessor Milestone Task		Manual Progress	

ID	Task Mode	Task Name	Duration	Start	Finish	2022						2023	
						Q3	Q4	Q1	Q2	Q3	Q4	Q1	Q2
324	➡	4th Floor Prep	5 days	Wed 10/5/22	Tue 10/11/22								
325	➡	4th Floor Gypcrete	5 days	Wed 10/12/22	Tue 10/18/22								
326	➡	5th Floor Prep	5 days	Wed 10/19/22	Tue 10/25/22								
327	➡	5th Floor Gypcrete	5 days	Wed 10/26/22	Tue 11/1/22								
328	➡	<b>Lightweight Hallways 2nd &amp; 3rd</b>	<b>12 days</b>	<b>Wed 10/5/22</b>	<b>Thu 10/20/22</b>								
329	➡	Prep 2nd Floor Hallway	2 days	Wed 10/5/22	Thu 10/6/22								
330	➡	Cast 2nd Floor Hallway	1 day	Fri 10/7/22	Fri 10/7/22								
331	➡	Prep 3rd Floor Hallway	2 days	Mon 10/10/22	Tue 10/11/22								
332	➡	Cast 3rd Floor Hallway	1 day	Wed 10/12/22	Wed 10/12/22								
333	➡	Prep 4th Floor Hallway	2 days	Thu 10/13/22	Fri 10/14/22								
334	➡	Cast 4th Floor Hallway	1 day	Mon 10/17/22	Mon 10/17/22								
335	➡	Prep 5th Floor Hallway	2 days	Tue 10/18/22	Wed 10/19/22								
336	➡	Cast 5th Floor Hallway	1 day	Thu 10/20/22	Thu 10/20/22								
337	➡	<b>Lightweight Balconies</b>	<b>20 days</b>	<b>Wed 9/7/22</b>	<b>Tue 10/4/22</b>								
338	➡	Prep/Waterproof 2nd Floor	4 days	Wed 9/7/22	Mon 9/12/22								
339	➡	Prep/Waterproof 3rd Floor	4 days	Tue 9/13/22	Fri 9/16/22								
340	➡	Cast 2nd Floor	2 days	Mon 9/19/22	Tue 9/20/22								
341	➡	Cast 3rd Floor	2 days	Wed 9/21/22	Thu 9/22/22								
342	➡	Prep/Waterproof 4th Floor	4 days	Mon 9/19/22	Thu 9/22/22								
343	➡	Cast 4th Floor	2 days	Fri 9/23/22	Mon 9/26/22								
344	➡	Prep/Waterproof 5th Floor	4 days	Tue 9/27/22	Fri 9/30/22								
345	➡	Cast 5th Floor	2 days	Mon 10/3/22	Tue 10/4/22								
346	➡	<b>Cast Stair Pans</b>	<b>6 days</b>	<b>Mon 6/6/22</b>	<b>Mon 6/13/22</b>								
347	➡	<b>Stairwell Front</b>	<b>4 days</b>	<b>Mon 6/6/22</b>	<b>Thu 6/9/22</b>								
348	➡	1st Through 2nd	1 day	Mon 6/6/22	Mon 6/6/22								
349	➡	2nd Thru 3rd	1 day	Tue 6/7/22	Tue 6/7/22								
350	➡	3rd Thru 4th	1 day	Wed 6/8/22	Wed 6/8/22								
351	➡	4th thru 5th	1 day	Thu 6/9/22	Thu 6/9/22								
352	➡	<b>Stairwell Rear</b>	<b>4 days</b>	<b>Wed 6/8/22</b>	<b>Mon 6/13/22</b>								
353	➡	1st Thru 2nd	1 day	Wed 6/8/22	Wed 6/8/22								
354	➡	2nd Thru 3rd	1 day	Thu 6/9/22	Thu 6/9/22								
355	➡	3rd Thru 4th	1 day	Fri 6/10/22	Fri 6/10/22								
356	➡	4th thru 5th	1 day	Mon 6/13/22	Mon 6/13/22								

Project Start July 5, 2021	Task		Inactive Milestone		Start-only		Path Driving Predecessor Summary Task	
	Split		Inactive Summary		Finish-only		Path Driving Predecessor Normal Task	
	Milestone		Manual Task		External Tasks		Critical	
	Summary		Duration-only		External Milestone		Critical Split	
	Project Summary		Manual Summary Rollup		Deadline		Progress	
	Inactive Task		Manual Summary		Path Driving Predecessor Milestone Task		Manual Progress	

ID	Task Mode	Task Name	Duration	Start	Finish	2022									
						Q3	Q4	Q1	Q2	Q3	Q4	2023	Q1	Q2	
357		<b>Misc. Metals</b>	<b>102 days</b>	<b>Mon 5/16/22</b>	<b>Wed 10/5/22</b>										
358		Lead-Fabrication	0 days	Mon 5/16/22	Mon 5/16/22										
359		Stairwell 1st thru 5th	14 days	Tue 5/17/22	Fri 6/3/22										
360		Railing 1st Thru 5th Stairwells	12 days	Fri 7/8/22	Mon 7/25/22										
361		Railing Balconies 2nd floor	3 days	Mon 6/27/22	Wed 6/29/22										
362		Railing Balconies 3rd Floor	3 days	Fri 9/23/22	Tue 9/27/22										
363		Railing Balconies 4th Floor	3 days	Wed 9/28/22	Fri 9/30/22										
364		Railing Balconies 5th Floor	3 days	Mon 10/3/22	Wed 10/5/22										
365		<b>Exterior Finishes</b>	<b>42 days</b>	<b>Wed 5/11/22</b>	<b>Thu 7/7/22</b>										
366		Exterior Fascia	5 days	Wed 5/11/22	Tue 5/17/22										
367		Set Exterior Stucco Band	4 days	Wed 5/18/22	Mon 5/23/22										
368		Roof	9 days	Tue 5/24/22	Fri 6/3/22										
369		Install Exterior Doors- Temp Lock	8 days	Wed 5/18/22	Fri 5/27/22										
370		Install Back Wall j-Molding	5 days	Wed 5/18/22	Tue 5/24/22										
371		Exterior Styrofoam Inserts	4 days	Wed 5/25/22	Mon 5/30/22										
372		Exterior Lathe -Stucco-	29 days	Wed 5/18/22	Mon 6/27/22										
373		Exterior Veneer	12 days	Wed 5/18/22	Thu 6/2/22										
374		Install Exterior Alum Soffit	8 days	Tue 6/28/22	Thu 7/7/22										
375		Prime and First Coat of Paint - Exterior	8 days	Fri 6/3/22	Tue 6/14/22										
376		Final Paint - Exterior	8 days	Wed 6/15/22	Fri 6/24/22										
377		Exterior Railing	5 days	Mon 6/27/22	Fri 7/1/22										
378		Temp Power	0 days	Thu 7/7/22	Thu 7/7/22										
379		Cast Exterior Sidewalks	8 days	Tue 5/24/22	Thu 6/2/22										
380		<b>Interior Finishes</b>	<b>126 days</b>	<b>Mon 6/6/22</b>	<b>Mon 11/28/22</b>										
381		<b>Insulation and Inspection</b>	<b>33 days</b>	<b>Mon 6/6/22</b>	<b>Wed 7/20/22</b>										
382		1st Floor Insulation-Inspection	3 days	Mon 6/6/22	Wed 6/8/22										
383		2nd floor Insulation/ Inspection	3 days	Thu 6/9/22	Mon 6/13/22										
384		3rd Floor Insulation/ Inspection	3 days	Tue 6/14/22	Thu 6/16/22										
385		4th Floor Insulation/ Inspection	3 days	Fri 6/17/22	Tue 6/21/22										
386		5th Floor Insulation/ Inspection	3 days	Wed 6/22/22	Fri 6/24/22										
387		Interior Zip-Hallway 1st thru 5th	9 days	Mon 6/27/22	Thu 7/7/22										
388		Interior Stucco/Plaster over lathe- Hallway 1st Thru 5th	9 days	Fri 7/8/22	Wed 7/20/22										
389		<b>Drywall-GYP</b>	<b>100 days</b>	<b>Thu 6/9/22</b>	<b>Wed 10/26/22</b>										

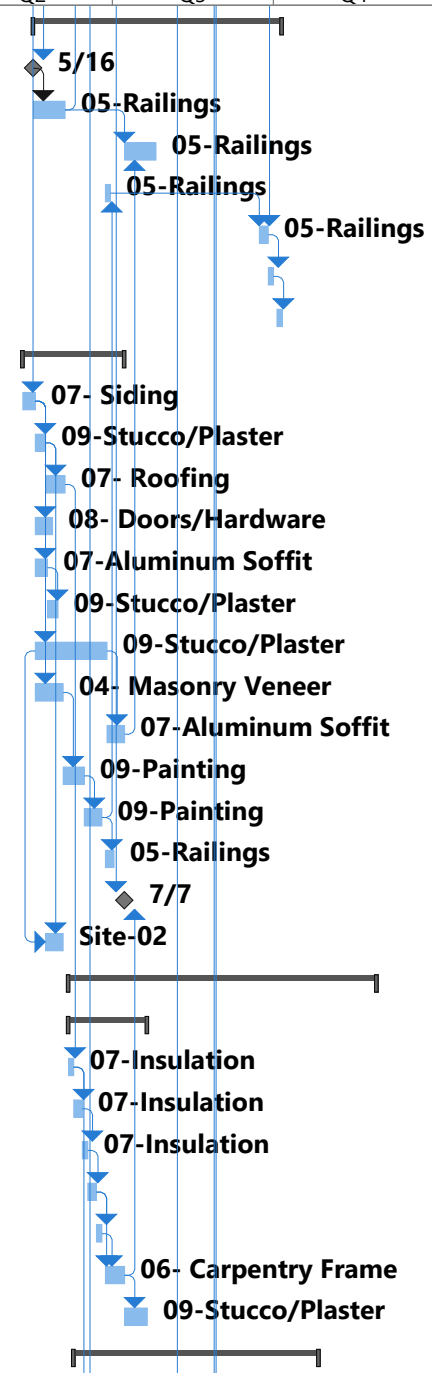

Project Start July 5, 2021	Task		Inactive Milestone		Start-only		Path Driving Predecessor Summary Task	
	Split		Inactive Summary		Finish-only		Path Driving Predecessor Normal Task	
	Milestone		Manual Task		External Tasks		Critical	
	Summary		Duration-only		External Milestone		Critical Split	
	Project Summary		Manual Summary Rollup		Deadline		Progress	
	Inactive Task		Manual Summary		Path Driving Predecessor Milestone Task		Manual Progress	

ID	Task Mode	Task Name	Duration	Start	Finish	2022						2023	
						Q3	Q4	Q1	Q2	Q3	Q4	Q1	Q2
390	➡	1st Floor Hang- Finish Drywall	20 days	Thu 6/9/22	Wed 7/6/22					09-Drywall-GYP			
391	➡	Drywall Screw Inspection	0 days	Wed 7/6/22	Wed 7/6/22					7/6			
392	➡	2nd Floor Hang- Finish Drywall	20 days	Thu 7/7/22	Wed 8/3/22					09-Drywall-GYP			
393	➡	Drywall Screw Inspection	0 days	Wed 8/3/22	Wed 8/3/22					8/3			
394	➡	3rd Floor Hang- Finish Drywall	20 days	Thu 8/4/22	Wed 8/31/22					09-Drywall-GYP			
395	➡	Drywall Screw Inspection	0 days	Wed 8/31/22	Wed 8/31/22					8/31			
396	➡	4th Floor Hang- Finish Drywall	20 days	Thu 9/1/22	Wed 9/28/22								
397	➡	Drywall Screw Inspection	0 days	Wed 9/28/22	Wed 9/28/22								
398	➡	5th Floor Hang- Finish Drywall	20 days	Thu 9/29/22	Wed 10/26/22								
399	➡	Drywall Screw Inspection	0 days	Wed 10/26/22	Wed 10/26/22								
400	➡	<b>Doors and Trim</b>	<b>77 days</b>	<b>Mon 6/13/22</b>	<b>Tue 9/27/22</b>								
401	➡	<b>1st Floor</b>	<b>23 days</b>	<b>Mon 6/13/22</b>	<b>Wed 7/13/22</b>								
402	➡	1st floor Install Doors	5 days	Thu 7/7/22	Wed 7/13/22								
403	➡	1st Running Trim	4 days	Mon 6/13/22	Thu 6/16/22								
404	➡	<b>2nd Floor</b>	<b>6 days</b>	<b>Thu 8/4/22</b>	<b>Thu 8/11/22</b>								
405	➡	2nd floor Install Doors	5 days	Thu 8/4/22	Wed 8/10/22								
406	➡	2nd Running Trim	4 days	Mon 8/8/22	Thu 8/11/22								
407	➡	<b>3rd Floor</b>	<b>6 days</b>	<b>Thu 9/1/22</b>	<b>Thu 9/8/22</b>								
408	➡	3rd floor Install Doors	5 days	Thu 9/1/22	Wed 9/7/22								
409	➡	3rd Floor Running Trim	4 days	Mon 9/5/22	Thu 9/8/22								
410	➡	<b>4th Floor</b>	<b>5 days</b>	<b>Thu 9/8/22</b>	<b>Wed 9/14/22</b>								
411	➡	4th floor Install Doors	5 days	Thu 9/8/22	Wed 9/14/22								
412	➡	4th Floor Running Trim	4 days	Fri 9/9/22	Wed 9/14/22								
413	➡	<b>5th Floor</b>	<b>9 days</b>	<b>Thu 9/15/22</b>	<b>Tue 9/27/22</b>								
414	➡	5th floor Install Doors	5 days	Thu 9/15/22	Wed 9/21/22								
415	➡	5th Floor Running Trim	4 days	Thu 9/22/22	Tue 9/27/22								
416	➡	<b>Paint</b>	<b>92 days</b>	<b>Fri 6/17/22</b>	<b>Mon 10/24/22</b>								
417	➡	<b>1st Floor</b>	<b>32 days</b>	<b>Fri 6/17/22</b>	<b>Mon 8/1/22</b>								
418	➡	Prime Paint - Interior	6 days	Fri 6/17/22	Fri 6/24/22								
419	➡	Finish Paint	4 days	Wed 7/27/22	Mon 8/1/22								
420	➡	<b>2nd Floor</b>	<b>32 days</b>	<b>Fri 8/12/22</b>	<b>Mon 9/26/22</b>								
421	➡	Prime Paint - Interior	6 days	Fri 8/12/22	Fri 8/19/22								
422	➡	Finish Paint	4 days	Wed 9/21/22	Mon 9/26/22								

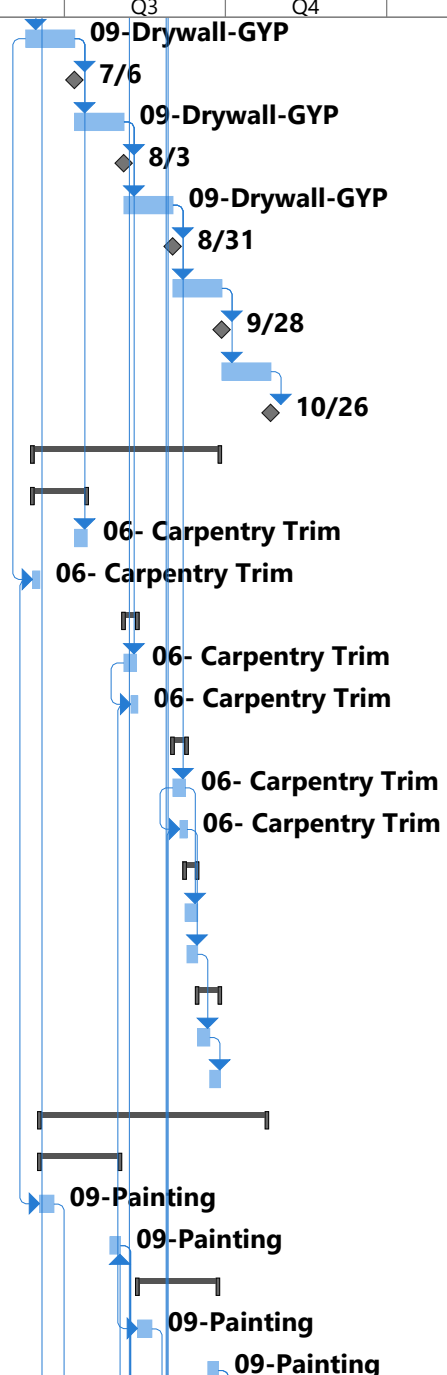

Project Start July 5, 2021	Task		Inactive Milestone		Start-only		Path Driving Predecessor Summary Task	
	Split		Inactive Summary		Finish-only		Path Driving Predecessor Normal Task	
	Milestone		Manual Task		External Tasks		Critical	
	Summary		Duration-only		External Milestone		Critical Split	
	Project Summary		Manual Summary Rollup		Deadline		Progress	
	Inactive Task		Manual Summary		Path Driving Predecessor Milestone Task		Manual Progress	

ID	Task Mode	Task Name	Duration	Start	Finish	2022						2023	
						Q3	Q4	Q1	Q2	Q3	Q4	Q1	Q2
423		<b>3rd Floor</b>	<b>28 days</b>	<b>Fri 9/9/22</b>	<b>Tue 10/18/22</b>								
424		Prime Paint - Interior	6 days	Fri 9/9/22	Fri 9/16/22								
425		Finish Paint	4 days	Thu 10/13/22	Tue 10/18/22								
426		<b>4th Floor</b>	<b>26 days</b>	<b>Mon 9/19/22</b>	<b>Mon 10/24/22</b>								
427		Prime Paint - Interior	6 days	Mon 9/19/22	Mon 9/26/22								
428		Finish Paint	4 days	Wed 10/19/22	Mon 10/24/22								
429		<b>5th Floor</b>	<b>10 days</b>	<b>Tue 9/27/22</b>	<b>Mon 10/10/22</b>								
430		Prime Paint - Interior	6 days	Tue 9/27/22	Tue 10/4/22								
431		Finish Paint	4 days	Wed 10/5/22	Mon 10/10/22								
432		<b>Install Cabinets and Countertops</b>	<b>85 days</b>	<b>Mon 6/27/22</b>	<b>Fri 10/21/22</b>								
433		1st floor	12 days	Mon 6/27/22	Tue 7/12/22								
434		2nd Floor	12 days	Mon 8/22/22	Tue 9/6/22								
435		3rd Floor	12 days	Tue 9/13/22	Wed 9/28/22								
436		4th Floor	12 days	Tue 9/20/22	Wed 10/5/22								
437		5th Floor	12 days	Thu 10/6/22	Fri 10/21/22								
438		<b>Tile and Flooring</b>	<b>71 days</b>	<b>Wed 7/13/22</b>	<b>Wed 10/19/22</b>								
439		<b>1st Floor</b>	<b>10 days</b>	<b>Wed 7/13/22</b>	<b>Tue 7/26/22</b>								
440		Install Bath and Floor Tile	10 days	Wed 7/13/22	Tue 7/26/22								
441		<b>2nd Floor</b>	<b>10 days</b>	<b>Wed 9/7/22</b>	<b>Tue 9/20/22</b>								
442		Install Bath and Floor Tile	10 days	Wed 9/7/22	Tue 9/20/22								
443		<b>3rd Floor</b>	<b>10 days</b>	<b>Thu 9/29/22</b>	<b>Wed 10/12/22</b>								
444		Install Bath and Floor Tile	10 days	Thu 9/29/22	Wed 10/12/22								
445		<b>4th Floor</b>	<b>10 days</b>	<b>Thu 9/29/22</b>	<b>Wed 10/12/22</b>								
446		Install Bath and Floor Tile	10 days	Thu 9/29/22	Wed 10/12/22								
447		<b>5th Floor</b>	<b>10 days</b>	<b>Thu 10/6/22</b>	<b>Wed 10/19/22</b>								
448		Install Bath and Floor Tile	10 days	Thu 10/6/22	Wed 10/19/22								
449		<b>Door Hardware Install</b>	<b>70 days</b>	<b>Tue 8/2/22</b>	<b>Mon 11/7/22</b>								
450		<b>1st Floor</b>	<b>4 days</b>	<b>Tue 8/2/22</b>	<b>Fri 8/5/22</b>								
451		Install Door Hardware	4 days	Tue 8/2/22	Fri 8/5/22								
452		<b>2nd Floor</b>	<b>4 days</b>	<b>Tue 9/27/22</b>	<b>Fri 9/30/22</b>								
453		Install Door Hardware	4 days	Tue 9/27/22	Fri 9/30/22								
454		<b>3rd Floor</b>	<b>4 days</b>	<b>Wed 10/19/22</b>	<b>Mon 10/24/22</b>								
455		Install Door Hardware	4 days	Wed 10/19/22	Mon 10/24/22								

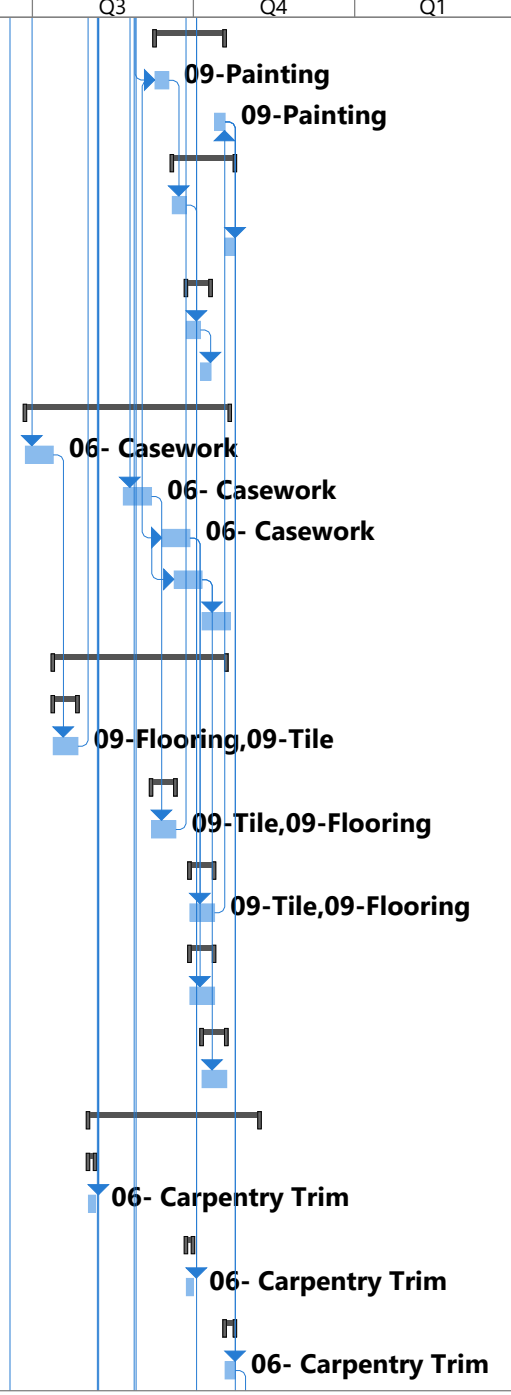

Project Start July 5, 2021	Task		Inactive Milestone		Start-only		Path Driving Predecessor Summary Task
	Split		Inactive Summary		Finish-only		Path Driving Predecessor Normal Task
	Milestone		Manual Task		External Tasks		Critical
	Summary		Duration-only		External Milestone		Critical Split
	Project Summary		Manual Summary Rollup		Deadline		Progress
	Inactive Task		Manual Summary		Path Driving Predecessor Milestone Task		Manual Progress

ID	Task Mode	Task Name	Duration	Start	Finish	2022						2023	
						Q3	Q4	Q1	Q2	Q3	Q4	Q1	Q2
456		<b>4th Floor</b>	<b>4 days</b>	<b>Tue 10/25/22</b>	<b>Fri 10/28/22</b>								
457		Install Door Hardware	4 days	Tue 10/25/22	Fri 10/28/22								
458		<b>5th Floor</b>	<b>6 days</b>	<b>Mon 10/31/22</b>	<b>Mon 11/7/22</b>								
459		Install Door Hardware	6 days	Mon 10/31/22	Mon 11/7/22								
460		<b>MEP Trim</b>	<b>70 days</b>	<b>Tue 8/2/22</b>	<b>Mon 11/7/22</b>								
461		<b>1st Floor</b>	<b>4 days</b>	<b>Tue 8/2/22</b>	<b>Fri 8/5/22</b>								
462		MEP Trim	4 days	Tue 8/2/22	Fri 8/5/22								
463		<b>2nd Floor</b>	<b>4 days</b>	<b>Tue 9/27/22</b>	<b>Fri 9/30/22</b>								
464		MEP Trim	4 days	Tue 9/27/22	Fri 9/30/22								
465		<b>3rd Floor</b>	<b>4 days</b>	<b>Wed 10/19/22</b>	<b>Mon 10/24/22</b>								
466		MEP Trim	4 days	Wed 10/19/22	Mon 10/24/22								
467		<b>4th Floor</b>	<b>4 days</b>	<b>Tue 10/25/22</b>	<b>Fri 10/28/22</b>								
468		MEP Trim	4 days	Tue 10/25/22	Fri 10/28/22								
469		<b>5th Floor</b>	<b>6 days</b>	<b>Mon 10/31/22</b>	<b>Mon 11/7/22</b>								
470		MEP Trim	6 days	Mon 10/31/22	Mon 11/7/22								
471		<b>MEPF Inspections</b>	<b>25 days</b>	<b>Tue 10/25/22</b>	<b>Mon 11/28/22</b>								
472		Final MEP Inspections	21 days	Tue 10/25/22	Tue 11/22/22								
473		Equipment start up	4 days	Wed 11/23/22	Mon 11/28/22								
474		<b>Install Flooring/Tile/LVT</b>	<b>70 days</b>	<b>Mon 8/8/22</b>	<b>Fri 11/11/22</b>								
475		<b>1st Floor</b>	<b>4 days</b>	<b>Mon 8/8/22</b>	<b>Thu 8/11/22</b>								
476		Flooring	4 days	Mon 8/8/22	Thu 8/11/22								
477		<b>2nd Floor</b>	<b>4 days</b>	<b>Mon 10/3/22</b>	<b>Thu 10/6/22</b>								
478		Flooring	4 days	Mon 10/3/22	Thu 10/6/22								
479		<b>3rd Floor</b>	<b>4 days</b>	<b>Tue 10/25/22</b>	<b>Fri 10/28/22</b>								
480		Flooring	4 days	Tue 10/25/22	Fri 10/28/22								
481		<b>4th Floor</b>	<b>4 days</b>	<b>Mon 10/31/22</b>	<b>Thu 11/3/22</b>								
482		Flooring	4 days	Mon 10/31/22	Thu 11/3/22								
483		<b>5th Floor</b>	<b>6 days</b>	<b>Fri 11/4/22</b>	<b>Fri 11/11/22</b>								
484		Flooring	6 days	Fri 11/4/22	Fri 11/11/22								
485		<b>Bath Accessories</b>	<b>70 days</b>	<b>Mon 8/8/22</b>	<b>Fri 11/11/22</b>								
486		<b>1st Floor</b>	<b>4 days</b>	<b>Mon 8/8/22</b>	<b>Thu 8/11/22</b>								
487		Specialties-DIV 10	4 days	Mon 8/8/22	Thu 8/11/22								
488		<b>2nd Floor</b>	<b>4 days</b>	<b>Mon 10/3/22</b>	<b>Thu 10/6/22</b>								

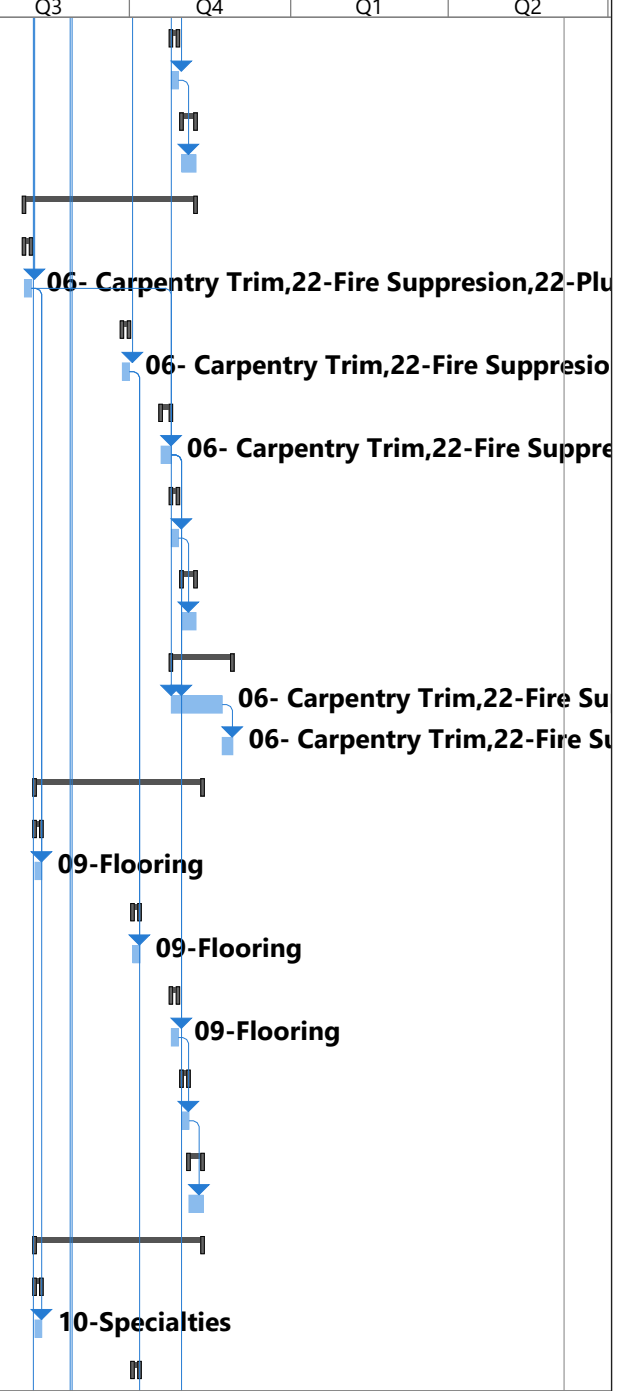

Project Start July 5, 2021	Task		Inactive Milestone		Start-only		Path Driving Predecessor Summary Task	
	Split		Inactive Summary		Finish-only		Path Driving Predecessor Normal Task	
	Milestone		Manual Task		External Tasks		Critical	
	Summary		Duration-only		External Milestone		Critical Split	
	Project Summary		Manual Summary Rollup		Deadline		Progress	
	Inactive Task		Manual Summary		Path Driving Predecessor Milestone Task		Manual Progress	

ID	Task Mode	Task Name	Duration	Start	Finish	2022								2023				
						Q3	Q4	Q1	Q2	Q3	Q4	Q1	Q2					
489		Specialties-DIV 10	4 days	Mon 10/3/22	Thu 10/6/22													
490		<b>3rd Floor</b>	<b>4 days</b>	<b>Tue 10/25/22</b>	<b>Fri 10/28/22</b>													
491		Specialties-DIV 10	4 days	Tue 10/25/22	Fri 10/28/22													
492		<b>4th Floor</b>	<b>4 days</b>	<b>Mon 10/31/22</b>	<b>Thu 11/3/22</b>													
493		Specialties-DIV 10	4 days	Mon 10/31/22	Thu 11/3/22													
494		<b>5th Floor</b>	<b>6 days</b>	<b>Fri 11/4/22</b>	<b>Fri 11/11/22</b>													
495		Specialties-DIV 10	6 days	Fri 11/4/22	Fri 11/11/22													
496		<b>Punch Walk Thru</b>	<b>5 days</b>	<b>Mon 11/14/22</b>	<b>Fri 11/18/22</b>													
497		Final Inspection-Building-Fire	3 days	Mon 11/14/22	Wed 11/16/22													
498		Owner/A-E	2 days	Thu 11/17/22	Fri 11/18/22													
499		<b>Inspections</b>	<b>0 days</b>	<b>Wed 11/16/22</b>	<b>Wed 11/16/22</b>													
500		Final Inspections	0 days	Wed 11/16/22	Wed 11/16/22													
501		<b>Punch Out and Clean</b>	<b>31 days</b>	<b>Mon 11/21/22</b>	<b>Mon 1/2/23</b>													
502		<b>1st Floor</b>	<b>5 days</b>	<b>Mon 11/21/22</b>	<b>Fri 11/25/22</b>													
503		Punch and Clean	5 days	Mon 11/21/22	Fri 11/25/22													
504		<b>2nd Floor</b>	<b>5 days</b>	<b>Mon 11/28/22</b>	<b>Fri 12/2/22</b>													
505		Punch and Clean	5 days	Mon 11/28/22	Fri 12/2/22													
506		<b>3rd Floor</b>	<b>5 days</b>	<b>Mon 12/5/22</b>	<b>Fri 12/9/22</b>													
507		Punch and Clean	5 days	Mon 12/5/22	Fri 12/9/22													
508		<b>4th Floor</b>	<b>8 days</b>	<b>Mon 12/12/22</b>	<b>Wed 12/21/22</b>													
509		Punch and Clean	8 days	Mon 12/12/22	Wed 12/21/22													
510		<b>5th Floor</b>	<b>8 days</b>	<b>Thu 12/22/22</b>	<b>Mon 1/2/23</b>													
511		Punch and Clean	8 days	Thu 12/22/22	Mon 1/2/23													
512		<b>Apartment Building Type I - 4 Story-1B</b>	<b>193 days</b>	<b>Wed 1/12/22</b>	<b>Fri 10/7/22</b>													
513		Survey Pad	1 day	Wed 1/12/22	Wed 1/12/22													
514		<b>Concrete- SOG</b>	<b>20 days</b>	<b>Thu 1/13/22</b>	<b>Wed 2/9/22</b>													
515		Batter Boards	2 days	Thu 1/13/22	Fri 1/14/22													
516		Form SOG	5 days	Mon 1/17/22	Fri 1/21/22													
517		Final Grade +/- .10	1 day	Mon 1/24/22	Mon 1/24/22													
518		MEP Underground Rough	5 days	Tue 1/25/22	Mon 1/31/22													
519		Inspection mep Undgrd	0 days	Mon 1/31/22	Mon 1/31/22													
520		Treat, Reinforce, Inspect, and Pour SOG	5 days	Tue 2/1/22	Mon 2/7/22													
521		Curing Compound/Cut Slab	1 day	Tue 2/8/22	Tue 2/8/22													

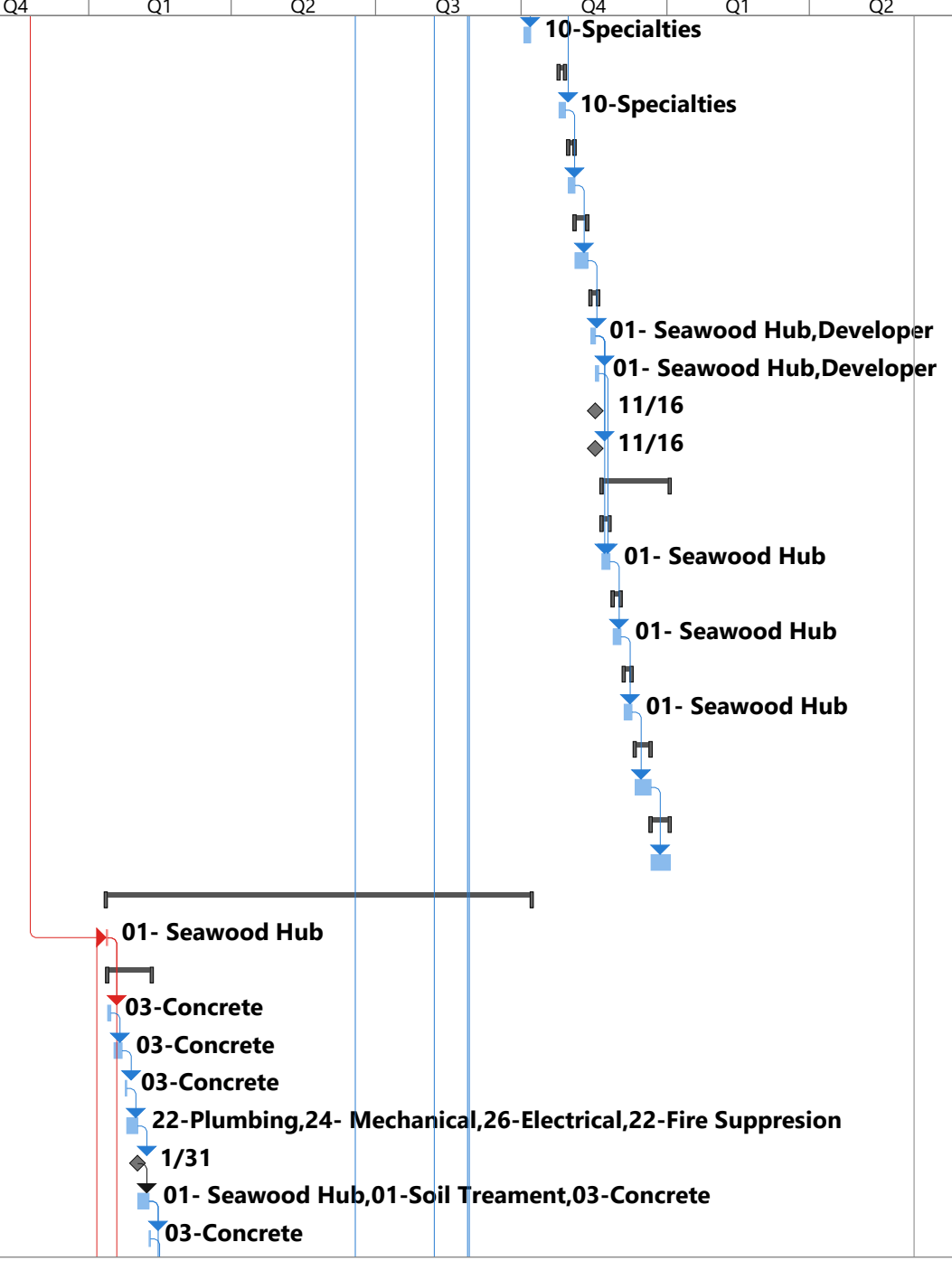

Project Start July 5, 2021	Task		Inactive Milestone		Start-only		Path Driving Predecessor Summary Task	
	Split		Inactive Summary		Finish-only		Path Driving Predecessor Normal Task	
	Milestone		Manual Task		External Tasks		Critical	
	Summary		Duration-only		External Milestone		Critical Split	
	Project Summary		Manual Summary Rollup		Deadline		Progress	
	Inactive Task		Manual Summary		Path Driving Predecessor Milestone Task		Manual Progress	



ID	Task Mode	Task Name	Duration	Start	Finish	2022								
						Q3	Q4	Q1	Q2	Q3	Q4	2023	Q1	Q2
522		Strip and Clean	1 day	Wed 2/9/22	Wed 2/9/22									
523		<b>Elevator Pit</b>	<b>12 days</b>	<b>Thu 1/13/22</b>	<b>Fri 1/28/22</b>									
524		Excavate	1 day	Thu 1/13/22	Thu 1/13/22									
525		Set Sump Roughin	1 day	Fri 1/14/22	Fri 1/14/22									
526		Set Bar- Inspect- Cast Slab	2 days	Mon 1/17/22	Tue 1/18/22									
527		Set Form Walls	2 days	Wed 1/19/22	Thu 1/20/22									
528		Roughin E&P Walls	1 day	Fri 1/21/22	Fri 1/21/22									
529		Set Bar- Inspect-Pour	3 days	Mon 1/24/22	Wed 1/26/22									
530		Strip-Backfill-	2 days	Thu 1/27/22	Fri 1/28/22									
531		<b>CMU Elevator Shaft</b>	<b>72 days</b>	<b>Thu 1/27/22</b>	<b>Fri 5/6/22</b>									
532		<b>1st Floor</b>	<b>9 days</b>	<b>Thu 1/27/22</b>	<b>Tue 2/8/22</b>									
533		CMU through Bond Beam	3 days	Thu 1/27/22	Mon 1/31/22									
534		Bar and Inspect Pads	2 days	Tue 2/1/22	Wed 2/2/22									
535		Inspect	0 days	Wed 2/2/22	Wed 2/2/22									
536		Cast-Grout Mix 300psi	1 day	Thu 2/3/22	Thu 2/3/22									
537		Bond Beam Set-Bar-Isnpect	2 days	Fri 2/4/22	Mon 2/7/22									
538		Cast Bond Beam	1 day	Tue 2/8/22	Tue 2/8/22									
539		<b>2nd Floor</b>	<b>9 days</b>	<b>Mon 3/14/22</b>	<b>Thu 3/24/22</b>									
540		CMU through Bond Beam	3 days	Mon 3/14/22	Wed 3/16/22									
541		Bar and Inspect Pads	2 days	Thu 3/17/22	Fri 3/18/22									
542		Inspect	0 days	Fri 3/18/22	Fri 3/18/22									
543		Cast-Grout Mix 300psi	1 day	Mon 3/21/22	Mon 3/21/22									
544		Bond Beam Set-Bar-Isnpect	2 days	Tue 3/22/22	Wed 3/23/22									
545		Cast Bond Beam	1 day	Thu 3/24/22	Thu 3/24/22									
546		<b>3rd Floor</b>	<b>9 days</b>	<b>Wed 3/30/22</b>	<b>Mon 4/11/22</b>									
547		CMU through Bond Beam	3 days	Wed 3/30/22	Fri 4/1/22									
548		Bar and Inspect Pads	2 days	Mon 4/4/22	Tue 4/5/22									
549		Inspect	0 days	Tue 4/5/22	Tue 4/5/22									
550		Cast-Grout Mix 300psi	1 day	Wed 4/6/22	Wed 4/6/22									
551		Bond Beam Set-Bar-Isnpect	2 days	Thu 4/7/22	Fri 4/8/22									
552		Cast Bond Beam	1 day	Mon 4/11/22	Mon 4/11/22									
553		<b>4th Floor-Thru Rooftop</b>	<b>14 days</b>	<b>Tue 4/19/22</b>	<b>Fri 5/6/22</b>									
554		CMU through Bond Beam	3 days	Tue 4/19/22	Thu 4/21/22									

03-Gypcrete/lightweight

2/2

3/18

4/5

Project Start July 5, 2021	Task		Inactive Milestone		Start-only		Path Driving Predecessor Summary Task	
	Split		Inactive Summary		Finish-only		Path Driving Predecessor Normal Task	
	Milestone		Manual Task		External Tasks		Critical	
	Summary		Duration-only		External Milestone		Critical Split	
	Project Summary		Manual Summary Rollup		Deadline		Progress	
	Inactive Task		Manual Summary		Path Driving Predecessor Milestone Task		Manual Progress	

ID	Task Mode	Task Name	Duration	Start	Finish	2022								2023	
						Q3	Q4	Q1	Q2	Q3	Q4	Q1	Q2		
555	➡	Bar and Inspect Pads	2 days	Fri 4/22/22	Mon 4/25/22										
556	➡	Inspect	0 days	Mon 4/25/22	Mon 4/25/22										
557	➡	Cast-Grout Mix 300psi	1 day	Tue 4/26/22	Tue 4/26/22										
558	➡	Bond Beam Set-Bar-Inspect	2 days	Wed 4/27/22	Thu 4/28/22										
559	➡	Cast Bond Beam	1 day	Fri 4/29/22	Fri 4/29/22										
560	➡	Form Roof-Bar-Inspect-Cast- Reg. Mix 3000PSI	5 days	Mon 5/2/22	Fri 5/6/22										
561	➡	<b>Exterior Frame</b>	<b>50 days</b>	<b>Tue 2/8/22</b>	<b>Mon 4/18/22</b>										
562	➡	1st Floor- Joist	12 days	Tue 2/8/22	Wed 2/23/22										
563	➡	2nd Floor to Joist	12 days	Thu 2/24/22	Fri 3/11/22										
564	➡	3rd floor to Joist	12 days	Mon 3/14/22	Tue 3/29/22										
565	➡	4th floor to Joist	14 days	Wed 3/30/22	Mon 4/18/22										
566	➡	<b>Roof Frame-Ext Dry-in</b>	<b>16 days</b>	<b>Tue 4/19/22</b>	<b>Tue 5/10/22</b>										
567	➡	Set Truss Package	2 days	Tue 4/19/22	Wed 4/20/22										
568	➡	Frame Roof	4 days	Thu 4/21/22	Tue 4/26/22										
569	➡	Sheath Roof	4 days	Wed 4/27/22	Mon 5/2/22										
570	➡	Dry-In Roof	2 days	Tue 5/3/22	Wed 5/4/22										
571	➡	Tape and Seal Zip	4 days	Thu 5/5/22	Tue 5/10/22										
572	➡	Install Windows	4 days	Thu 5/5/22	Tue 5/10/22										
573	➡	Inspect Engineering with Tie-down and Sheathing	0 days	Wed 5/4/22	Wed 5/4/22										
574	➡	<b>Interior Framing - Walls &amp; Ceilings</b>	<b>48 days</b>	<b>Tue 4/26/22</b>	<b>Fri 7/1/22</b>										
575	➡	1st Floor	12 days	Wed 4/27/22	Thu 5/12/22										
576	➡	2nd Floor	12 days	Fri 5/13/22	Mon 5/30/22										
577	➡	3rd Floor	12 days	Tue 5/31/22	Wed 6/15/22										
578	➡	4th Floor	12 days	Thu 6/16/22	Fri 7/1/22										
579	➡	Framing Inspection	0 days	Tue 4/26/22	Tue 4/26/22										
580	➡	Framing Punch Out	2 days	Wed 4/27/22	Thu 4/28/22										
581	➡	<b>MEP Rough in</b>	<b>32 days</b>	<b>Mon 5/2/22</b>	<b>Tue 6/14/22</b>										
582	➡	1st FI MEP F/S Rough Walls & Ceilings	8 days	Mon 5/2/22	Wed 5/11/22										
583	➡	Inspection	0 days	Wed 5/11/22	Wed 5/11/22										
584	➡	2nd FI MEP F/S Rough Walls & Ceilings	8 days	Thu 5/12/22	Mon 5/23/22										
585	➡	Inspection	0 days	Mon 5/23/22	Mon 5/23/22										
586	➡	3rd FI MEP F/S Rough Walls & Ceilings	8 days	Tue 5/24/22	Thu 6/2/22										

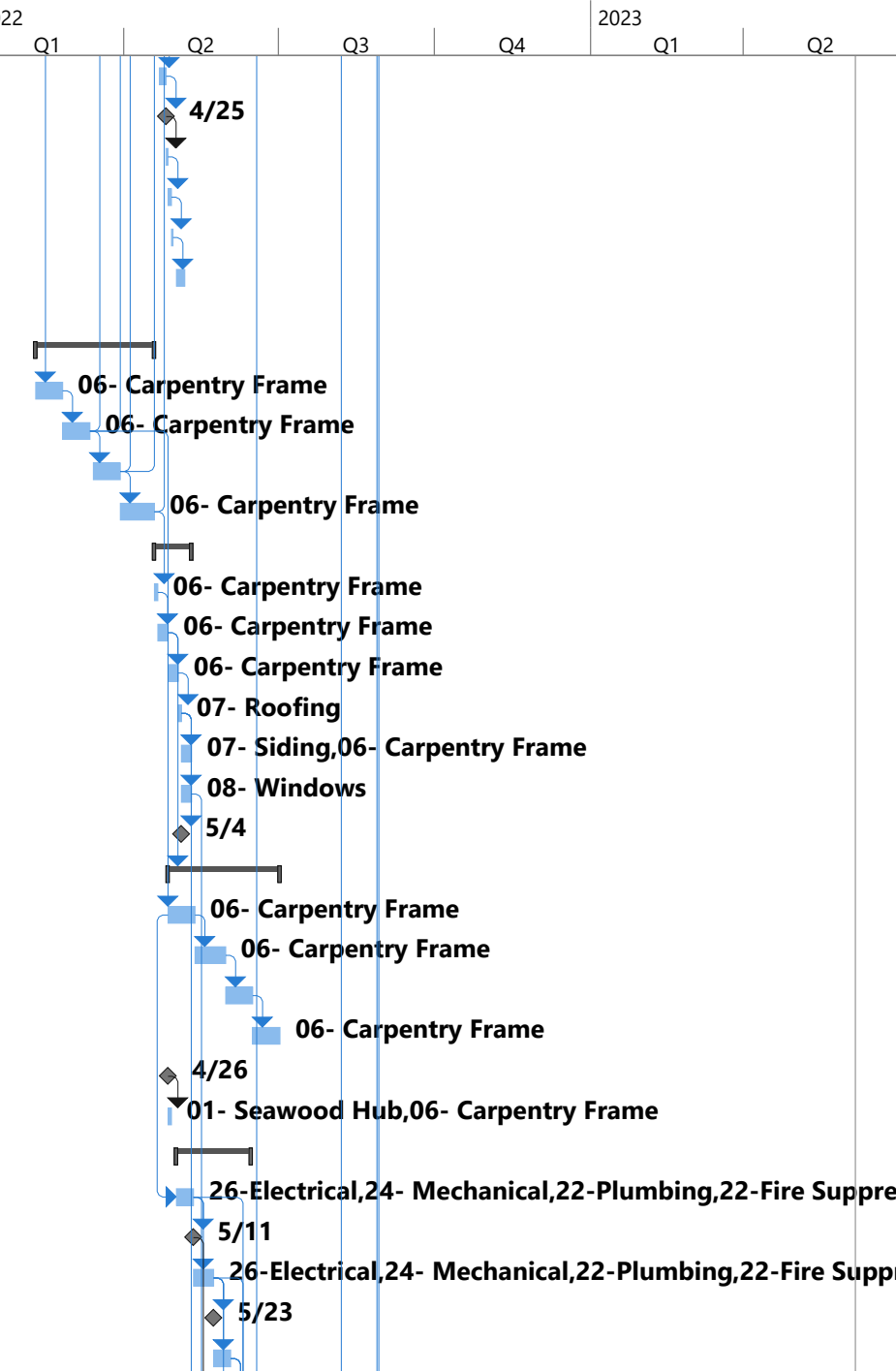

Project Start July 5, 2021	Task		Inactive Milestone		Start-only		Path Driving Predecessor Summary Task	
	Split		Inactive Summary		Finish-only		Path Driving Predecessor Normal Task	
	Milestone		Manual Task		External Tasks		Critical	
	Summary		Duration-only		External Milestone		Critical Split	
	Project Summary		Manual Summary Rollup		Deadline		Progress	
	Inactive Task		Manual Summary		Path Driving Predecessor Milestone Task		Manual Progress	

ID	Task Mode	Task Name	Duration	Start	Finish	2022											
						Q3	Q4	Q1	Q2	Q3	Q4	Q1	Q2	2023	Q1	Q2	
587	👉	Inspect	0 days	Thu 6/2/22	Thu 6/2/22												
588	👉	4th FI MEP F/S Rough Walls & Ceilings	8 days	Fri 6/3/22	Tue 6/14/22												
589	👉	Inspection	0 days	Tue 6/14/22	Tue 6/14/22												
590	👉	MEP F/S Rough Inspections	0 days	Tue 6/14/22	Tue 6/14/22												
591	👉	<b>Gypcrete-Lightweight</b>	<b>30 days</b>	<b>Wed 6/15/22</b>	<b>Tue 7/26/22</b>												
592	👉	2nd floor prep	5 days	Wed 6/15/22	Tue 6/21/22												
593	👉	2nd floor place GYP-crete	5 days	Wed 6/22/22	Tue 6/28/22												
594	👉	3rd Floor Prep	5 days	Wed 6/29/22	Tue 7/5/22												
595	👉	3rd Place Gypcrete	5 days	Wed 7/6/22	Tue 7/12/22												
596	👉	4th Floor Prep	5 days	Wed 7/13/22	Tue 7/19/22												
597	👉	4th Floor Gypcrete	5 days	Wed 7/20/22	Tue 7/26/22												
598	👉	<b>Lightweight Hallways 2nd &amp; 3rd</b>	<b>9 days</b>	<b>Wed 7/13/22</b>	<b>Mon 7/25/22</b>												
599	👉	Prep 2nd Floor Hallway	2 days	Wed 7/13/22	Thu 7/14/22												
600	👉	Cast 2nd Floor Hallway	1 day	Fri 7/15/22	Fri 7/15/22												
601	👉	Prep 3rd Floor Hallway	2 days	Mon 7/18/22	Tue 7/19/22												
602	👉	Cast 3rd Floor Hallway	1 day	Wed 7/20/22	Wed 7/20/22												
603	👉	Prep 4th Floor Hallway	2 days	Thu 7/21/22	Fri 7/22/22												
604	👉	Cast 4th Floor Hallway	1 day	Mon 7/25/22	Mon 7/25/22												
605	👉	<b>Lightweight Balconies</b>	<b>14 days</b>	<b>Wed 7/13/22</b>	<b>Mon 8/1/22</b>												
606	👉	Prep/Waterproof 2nd Floor	4 days	Wed 7/13/22	Mon 7/18/22												
607	👉	Prep/Waterproof 3rd Floor	4 days	Tue 7/19/22	Fri 7/22/22												
608	👉	Cast 2nd Floor	2 days	Mon 7/25/22	Tue 7/26/22												
609	👉	Cast 3rd Floor	2 days	Wed 7/27/22	Thu 7/28/22												
610	👉	Prep/Waterproof 4th Floor	4 days	Mon 7/25/22	Thu 7/28/22												
611	👉	Cast 4th Floor	2 days	Fri 7/29/22	Mon 8/1/22												
612	👉	<b>Cast Stair Pans</b>	<b>5 days</b>	<b>Fri 5/27/22</b>	<b>Thu 6/2/22</b>												
613	👉	<b>Stairwell Front</b>	<b>3 days</b>	<b>Fri 5/27/22</b>	<b>Tue 5/31/22</b>												
614	👉	1st Through 2nd	1 day	Fri 5/27/22	Fri 5/27/22												
615	👉	2nd Thru 3rd	1 day	Mon 5/30/22	Mon 5/30/22												
616	👉	3rd Thru 4th	1 day	Tue 5/31/22	Tue 5/31/22												
617	👉	<b>Stairwell Rear</b>	<b>3 days</b>	<b>Tue 5/31/22</b>	<b>Thu 6/2/22</b>												
618	👉	1st Thru 2nd	1 day	Tue 5/31/22	Tue 5/31/22												
619	👉	2nd Thru 3rd	1 day	Wed 6/1/22	Wed 6/1/22												

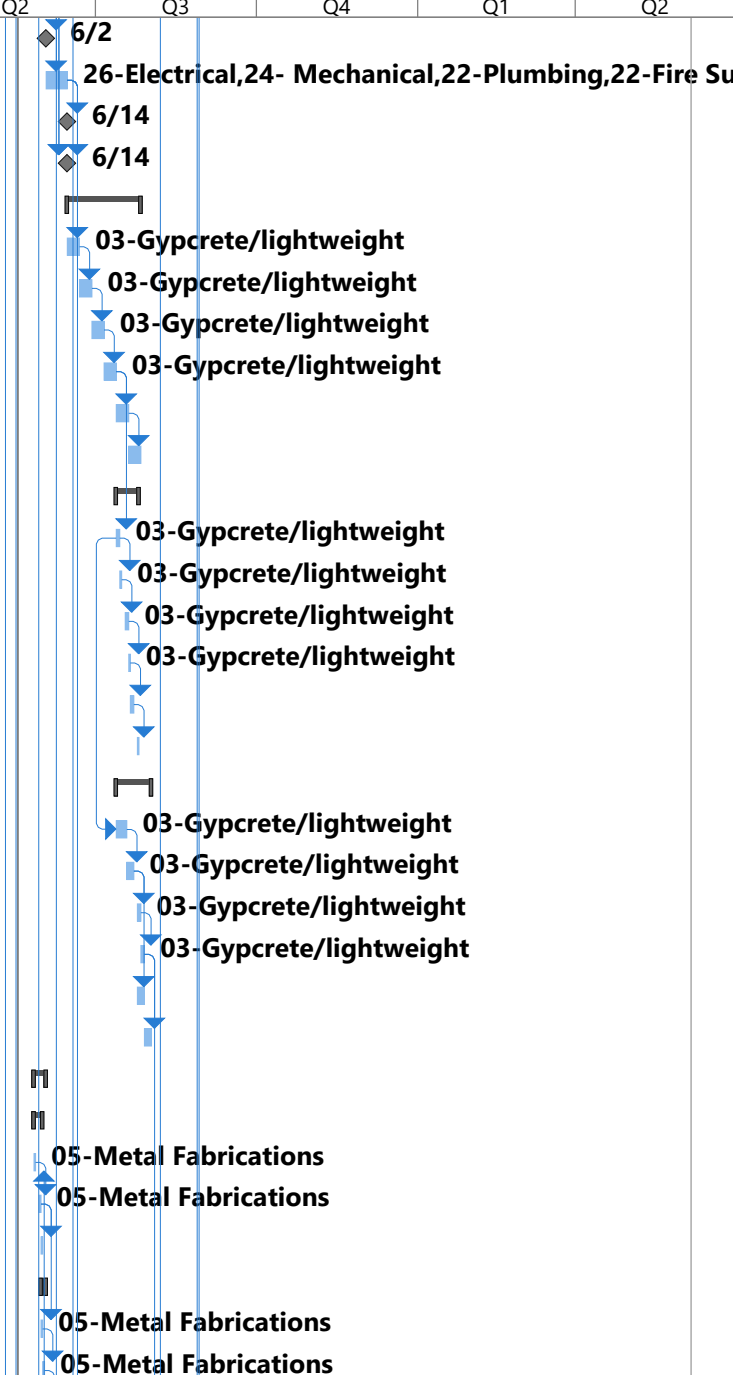

Project Start July 5, 2021	Task		Inactive Milestone		Start-only		Path Driving Predecessor Summary Task	
	Split		Inactive Summary		Finish-only		Path Driving Predecessor Normal Task	
	Milestone		Manual Task		External Tasks		Critical	
	Summary		Duration-only		External Milestone		Critical Split	
	Project Summary		Manual Summary Rollup		Deadline		Progress	
	Inactive Task		Manual Summary		Path Driving Predecessor Milestone Task		Manual Progress	

ID	Task Mode	Task Name	Duration	Start	Finish	Gantt Chart (Q3 2022 - Q2 2023)											
620		3rd Thru 4th	1 day	Thu 6/2/22	Thu 6/2/22	[Gantt bar for 620]											
621		<b>Misc. Metals</b>	<b>63 days</b>	<b>Tue 5/10/22</b>	<b>Fri 8/5/22</b>	[Gantt bar for 621]											
622		Lead-Fabrication	0 days	Tue 5/10/22	Tue 5/10/22	[Gantt bar for 622]											
623		Stairwell 1st thru 4th	12 days	Wed 5/11/22	Thu 5/26/22	[Gantt bar for 623]											
624		Railing 1st Thru 4th Stairwells	10 days	Mon 6/20/22	Fri 7/1/22	[Gantt bar for 624]											
625		Railing Balconies 2nd floor	3 days	Thu 6/9/22	Mon 6/13/22	[Gantt bar for 625]											
626		Railing Balconies 3rd Floor	3 days	Fri 7/29/22	Tue 8/2/22	[Gantt bar for 626]											
627		Railing Balconies 4th Floor	3 days	Wed 8/3/22	Fri 8/5/22	[Gantt bar for 627]											
628		<b>Exterior</b>	<b>35 days</b>	<b>Thu 5/5/22</b>	<b>Wed 6/22/22</b>	[Gantt bar for 628]											
629		Exterior Fascia	5 days	Thu 5/5/22	Wed 5/11/22	[Gantt bar for 629]											
630		Set Exterior Stucco Band	4 days	Thu 5/12/22	Tue 5/17/22	[Gantt bar for 630]											
631		Roof	8 days	Wed 5/18/22	Fri 5/27/22	[Gantt bar for 631]											
632		Install Exterior Doors- Temp Lock	6 days	Thu 5/12/22	Thu 5/19/22	[Gantt bar for 632]											
633		Install Back Wall j-Molding	4 days	Thu 5/12/22	Tue 5/17/22	[Gantt bar for 633]											
634		Exterior Styrofoam Inserts	3 days	Wed 5/18/22	Fri 5/20/22	[Gantt bar for 634]											
635		Exterior Lathe -Stucco-	21 days	Thu 5/12/22	Thu 6/9/22	[Gantt bar for 635]											
636		Exterior Veneer	10 days	Thu 5/12/22	Wed 5/25/22	[Gantt bar for 636]											
637		Install Exterior Alum Soffit	6 days	Fri 6/10/22	Fri 6/17/22	[Gantt bar for 637]											
638		Prime and First Coat of Paint - Exterior	5 days	Thu 5/26/22	Wed 6/1/22	[Gantt bar for 638]											
639		Final Paint - Exterior	5 days	Thu 6/2/22	Wed 6/8/22	[Gantt bar for 639]											
640		Exterior Railing	2 days	Thu 6/9/22	Fri 6/10/22	[Gantt bar for 640]											
641		Temp Power	0 days	Wed 6/22/22	Wed 6/22/22	[Gantt bar for 641]											
642		Cast Exterior Sidewalks	8 days	Wed 5/18/22	Fri 5/27/22	[Gantt bar for 642]											
643		<b>Interior Finishes</b>	<b>100 days</b>	<b>Thu 5/12/22</b>	<b>Wed 9/28/22</b>	[Gantt bar for 643]											
644		<b>Insulation and Inspection</b>	<b>27 days</b>	<b>Thu 5/12/22</b>	<b>Fri 6/17/22</b>	[Gantt bar for 644]											
645		1st Floor Insulation-Inspection	3 days	Thu 5/12/22	Mon 5/16/22	[Gantt bar for 645]											
646		2nd floor Insulation/ Inspection	3 days	Tue 5/24/22	Thu 5/26/22	[Gantt bar for 646]											
647		3rd Floor Insulation/ Inspection	3 days	Fri 6/3/22	Tue 6/7/22	[Gantt bar for 647]											
648		4th Floor Insulation/ Inspection	3 days	Wed 6/15/22	Fri 6/17/22	[Gantt bar for 648]											
649		Interior Zip-Hallway 1st thru 3rd	3 days	Mon 6/20/22	Wed 6/22/22	[Gantt bar for 649]											
650		Interior Stucco/Plaster over lathe- Hallway 1st Thru 3rd	5 days	Thu 6/23/22	Wed 6/29/22	[Gantt bar for 650]											
651		<b>Drywall-GYP</b>	<b>46 days</b>	<b>Fri 5/13/22</b>	<b>Fri 7/15/22</b>	[Gantt bar for 651]											

Project Start July 5, 2021	Task		Inactive Milestone		Start-only		Path Driving Predecessor Summary Task	
	Split		Inactive Summary		Finish-only		Path Driving Predecessor Normal Task	
	Milestone		Manual Task		External Tasks		Critical	
	Summary		Duration-only		External Milestone		Critical Split	
	Project Summary		Manual Summary Rollup		Deadline		Progress	
	Inactive Task		Manual Summary		Path Driving Predecessor Milestone Task		Manual Progress	

ID	Task Mode	Task Name	Duration	Start	Finish	2022						2023	
						Q3	Q4	Q1	Q2	Q3	Q4	Q1	Q2
652		1st Floor Hang- Finish Drywall	20 days	Fri 5/13/22	Thu 6/9/22								
653		Drywall Screw Inspection	0 days	Thu 6/9/22	Thu 6/9/22								
654		2nd Floor Hang- Finish Drywall	20 days	Wed 5/25/22	Tue 6/21/22								
655		Drywall Screw Inspection	0 days	Tue 6/21/22	Tue 6/21/22								
656		3rd Floor Hang- Finish Drywall	20 days	Mon 6/6/22	Fri 7/1/22								
657		Drywall Screw Inspection	0 days	Fri 7/1/22	Fri 7/1/22								
658		4th Floor Hang- Finish Drywall	20 days	Mon 6/20/22	Fri 7/15/22								
659		Drywall Screw Inspection	0 days	Fri 7/15/22	Fri 7/15/22								
660		<b>Doors and Trim</b>	<b>97 days</b>	<b>Tue 5/17/22</b>	<b>Wed 9/28/22</b>								
661		<b>1st Floor</b>	<b>23 days</b>	<b>Tue 5/17/22</b>	<b>Thu 6/16/22</b>								
662		1st floor Install Doors	5 days	Fri 6/10/22	Thu 6/16/22								
663		1st Running Trim	4 days	Tue 5/17/22	Fri 5/20/22								
664		<b>2nd Floor</b>	<b>6 days</b>	<b>Wed 6/22/22</b>	<b>Wed 6/29/22</b>								
665		2nd floor Install Doors	5 days	Wed 6/22/22	Tue 6/28/22								
666		2nd Running Trim	4 days	Fri 6/24/22	Wed 6/29/22								
667		<b>3rd Floor</b>	<b>6 days</b>	<b>Mon 7/4/22</b>	<b>Mon 7/11/22</b>								
668		3rd floor Install Doors	5 days	Mon 7/4/22	Fri 7/8/22								
669		3rd Floor Running Trim	4 days	Wed 7/6/22	Mon 7/11/22								
670		<b>4th Floor</b>	<b>5 days</b>	<b>Mon 7/11/22</b>	<b>Fri 7/15/22</b>								
671		4th floor Install Doors	5 days	Mon 7/11/22	Fri 7/15/22								
672		4th Floor Running Trim	4 days	Tue 7/12/22	Fri 7/15/22								
673		<b>Paint</b>	<b>68 days</b>	<b>Mon 5/23/22</b>	<b>Wed 8/24/22</b>								
674		<b>1st Floor</b>	<b>32 days</b>	<b>Mon 5/23/22</b>	<b>Tue 7/5/22</b>								
675		Prime Paint - Interior	6 days	Mon 5/23/22	Mon 5/30/22								
676		Finish Paint	4 days	Thu 6/30/22	Tue 7/5/22								
677		<b>2nd Floor</b>	<b>32 days</b>	<b>Thu 6/30/22</b>	<b>Fri 8/12/22</b>								
678		Prime Paint - Interior	6 days	Thu 6/30/22	Thu 7/7/22								
679		Finish Paint	4 days	Tue 8/9/22	Fri 8/12/22								
680		<b>3rd Floor</b>	<b>28 days</b>	<b>Tue 7/12/22</b>	<b>Thu 8/18/22</b>								
681		Prime Paint - Interior	6 days	Tue 7/12/22	Tue 7/19/22								
682		Finish Paint	4 days	Mon 8/15/22	Thu 8/18/22								
683		<b>4th Floor</b>	<b>26 days</b>	<b>Wed 7/20/22</b>	<b>Wed 8/24/22</b>								
684		Prime Paint - Interior	6 days	Wed 7/20/22	Wed 7/27/22								

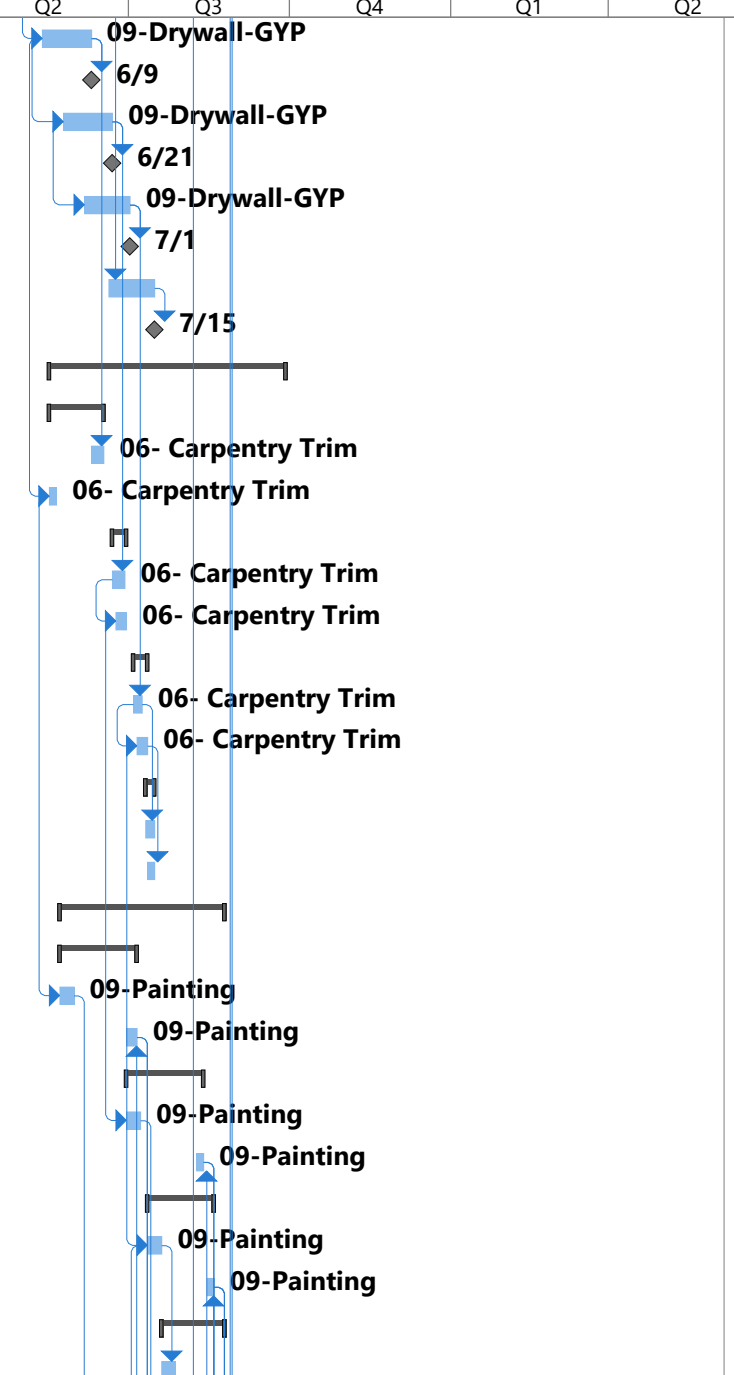

Project Start July 5, 2021	Task		Inactive Milestone		Start-only		Path Driving Predecessor Summary Task	
	Split		Inactive Summary		Finish-only		Path Driving Predecessor Normal Task	
	Milestone		Manual Task		External Tasks		Critical	
	Summary		Duration-only		External Milestone		Critical Split	
	Project Summary		Manual Summary Rollup		Deadline		Progress	
	Inactive Task		Manual Summary		Path Driving Predecessor Milestone Task		Manual Progress	

ID	Task Mode	Task Name	Duration	Start	Finish	2022										
						Q3	Q4	Q1	Q2	Q3	Q4	Q1	Q2	2023		
685		Finish Paint	4 days	Fri 8/19/22	Wed 8/24/22											
686		<b>Install Cabinets and Countertops</b>	<b>49 days</b>	<b>Tue 5/31/22</b>	<b>Fri 8/5/22</b>											
687		1st floor	12 days	Tue 5/31/22	Wed 6/15/22											
688		2nd Floor	12 days	Fri 7/8/22	Mon 7/25/22											
689		3rd Floor	12 days	Thu 7/14/22	Fri 7/29/22											
690		4th Floor	12 days	Thu 7/21/22	Fri 8/5/22											
691		<b>Tile and Flooring</b>	<b>42 days</b>	<b>Thu 6/16/22</b>	<b>Fri 8/12/22</b>											
692		<b>1st Floor</b>	<b>10 days</b>	<b>Thu 6/16/22</b>	<b>Wed 6/29/22</b>											
693		Install Bath and Floor Tile	10 days	Thu 6/16/22	Wed 6/29/22											
694		<b>2nd Floor</b>	<b>10 days</b>	<b>Tue 7/26/22</b>	<b>Mon 8/8/22</b>											
695		Install Bath and Floor Tile	10 days	Tue 7/26/22	Mon 8/8/22											
696		<b>3rd Floor</b>	<b>10 days</b>	<b>Mon 8/1/22</b>	<b>Fri 8/12/22</b>											
697		Install Bath and Floor Tile	10 days	Mon 8/1/22	Fri 8/12/22											
698		<b>4th Floor</b>	<b>10 days</b>	<b>Mon 8/1/22</b>	<b>Fri 8/12/22</b>											
699		Install Bath and Floor Tile	10 days	Mon 8/1/22	Fri 8/12/22											
700		<b>Door Hardware Install</b>	<b>40 days</b>	<b>Wed 7/6/22</b>	<b>Tue 8/30/22</b>											
701		<b>1st Floor</b>	<b>4 days</b>	<b>Wed 7/6/22</b>	<b>Mon 7/11/22</b>											
702		Install Door Hardware	4 days	Wed 7/6/22	Mon 7/11/22											
703		<b>2nd Floor</b>	<b>4 days</b>	<b>Mon 8/15/22</b>	<b>Thu 8/18/22</b>											
704		Install Door Hardware	4 days	Mon 8/15/22	Thu 8/18/22											
705		<b>3rd Floor</b>	<b>4 days</b>	<b>Fri 8/19/22</b>	<b>Wed 8/24/22</b>											
706		Install Door Hardware	4 days	Fri 8/19/22	Wed 8/24/22											
707		<b>4th Floor</b>	<b>4 days</b>	<b>Thu 8/25/22</b>	<b>Tue 8/30/22</b>											
708		Install Door Hardware	4 days	Thu 8/25/22	Tue 8/30/22											
709		<b>MEP Trim</b>	<b>40 days</b>	<b>Wed 7/6/22</b>	<b>Tue 8/30/22</b>											
710		<b>1st Floor</b>	<b>4 days</b>	<b>Wed 7/6/22</b>	<b>Mon 7/11/22</b>											
711		MEP Trim	4 days	Wed 7/6/22	Mon 7/11/22											
712		<b>2nd Floor</b>	<b>4 days</b>	<b>Mon 8/15/22</b>	<b>Thu 8/18/22</b>											
713		MEP Trim	4 days	Mon 8/15/22	Thu 8/18/22											
714		<b>3rd Floor</b>	<b>4 days</b>	<b>Fri 8/19/22</b>	<b>Wed 8/24/22</b>											
715		MEP Trim	4 days	Fri 8/19/22	Wed 8/24/22											
716		<b>4th Floor</b>	<b>4 days</b>	<b>Thu 8/25/22</b>	<b>Tue 8/30/22</b>											
717		MEP Trim	4 days	Thu 8/25/22	Tue 8/30/22											

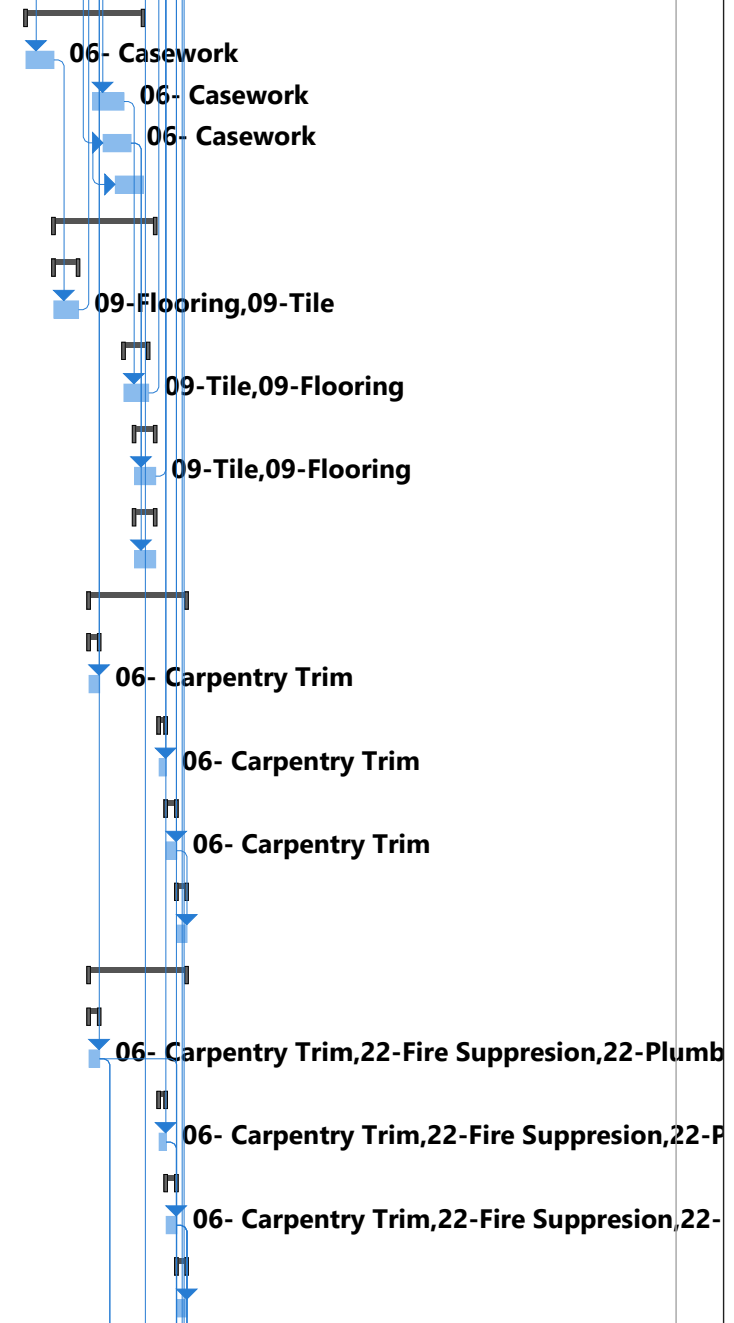

Project Start July 5, 2021	Task		Inactive Milestone		Start-only		Path Driving Predecessor Summary Task	
	Split		Inactive Summary		Finish-only		Path Driving Predecessor Normal Task	
	Milestone		Manual Task		External Tasks		Critical	
	Summary		Duration-only		External Milestone		Critical Split	
	Project Summary		Manual Summary Rollup		Deadline		Progress	
	Inactive Task		Manual Summary		Path Driving Predecessor Milestone Task		Manual Progress	

ID	Task Mode	Task Name	Duration	Start	Finish	2022						2023	
						Q3	Q4	Q1	Q2	Q3	Q4	Q1	Q2
718		<b>MEPF Inspections</b>	<b>25 days</b>	<b>Thu 8/25/22</b>	<b>Wed 9/28/22</b>								
719		Final MEP Inspections	21 days	Thu 8/25/22	Thu 9/22/22								
720		Equipment start up	4 days	Fri 9/23/22	Wed 9/28/22								
721		<b>Install Flooring/Tile/LVT</b>	<b>40 days</b>	<b>Tue 7/12/22</b>	<b>Mon 9/5/22</b>								
722		<b>1st Floor</b>	<b>4 days</b>	<b>Tue 7/12/22</b>	<b>Fri 7/15/22</b>								
723		Flooring	4 days	Tue 7/12/22	Fri 7/15/22								
724		<b>2nd Floor</b>	<b>4 days</b>	<b>Fri 8/19/22</b>	<b>Wed 8/24/22</b>								
725		Flooring	4 days	Fri 8/19/22	Wed 8/24/22								
726		<b>3rd Floor</b>	<b>4 days</b>	<b>Thu 8/25/22</b>	<b>Tue 8/30/22</b>								
727		Flooring	4 days	Thu 8/25/22	Tue 8/30/22								
728		<b>4th Floor</b>	<b>4 days</b>	<b>Wed 8/31/22</b>	<b>Mon 9/5/22</b>								
729		Flooring	4 days	Wed 8/31/22	Mon 9/5/22								
730		<b>Bath Accessories</b>	<b>40 days</b>	<b>Tue 7/12/22</b>	<b>Mon 9/5/22</b>								
731		<b>1st Floor</b>	<b>4 days</b>	<b>Tue 7/12/22</b>	<b>Fri 7/15/22</b>								
732		Specialties-DIV 10	4 days	Tue 7/12/22	Fri 7/15/22								
733		<b>2nd Floor</b>	<b>4 days</b>	<b>Fri 8/19/22</b>	<b>Wed 8/24/22</b>								
734		Specialties-DIV 10	4 days	Fri 8/19/22	Wed 8/24/22								
735		<b>3rd Floor</b>	<b>4 days</b>	<b>Thu 8/25/22</b>	<b>Tue 8/30/22</b>								
736		Specialties-DIV 10	4 days	Thu 8/25/22	Tue 8/30/22								
737		<b>4th Floor</b>	<b>4 days</b>	<b>Wed 8/31/22</b>	<b>Mon 9/5/22</b>								
738		Specialties-DIV 10	4 days	Wed 8/31/22	Mon 9/5/22								
739		<b>Punch Walk Thru</b>	<b>5 days</b>	<b>Wed 8/31/22</b>	<b>Tue 9/6/22</b>								
740		Final Inspection-Building-Fire	3 days	Wed 8/31/22	Fri 9/2/22								
741		Owner/A-E	2 days	Mon 9/5/22	Tue 9/6/22								
742		<b>Inspections</b>	<b>0 days</b>	<b>Wed 8/24/22</b>	<b>Wed 8/24/22</b>								
743		Final Inspections	0 days	Wed 8/24/22	Wed 8/24/22								
744		<b>Punch Out and Clean</b>	<b>23 days</b>	<b>Wed 9/7/22</b>	<b>Fri 10/7/22</b>								
745		<b>1st Floor</b>	<b>5 days</b>	<b>Wed 9/7/22</b>	<b>Tue 9/13/22</b>								
746		Punch and Clean	5 days	Wed 9/7/22	Tue 9/13/22								
747		<b>2nd Floor</b>	<b>5 days</b>	<b>Wed 9/14/22</b>	<b>Tue 9/20/22</b>								
748		Punch and Clean	5 days	Wed 9/14/22	Tue 9/20/22								
749		<b>3rd Floor</b>	<b>5 days</b>	<b>Wed 9/21/22</b>	<b>Tue 9/27/22</b>								
750		Punch and Clean	5 days	Wed 9/21/22	Tue 9/27/22								

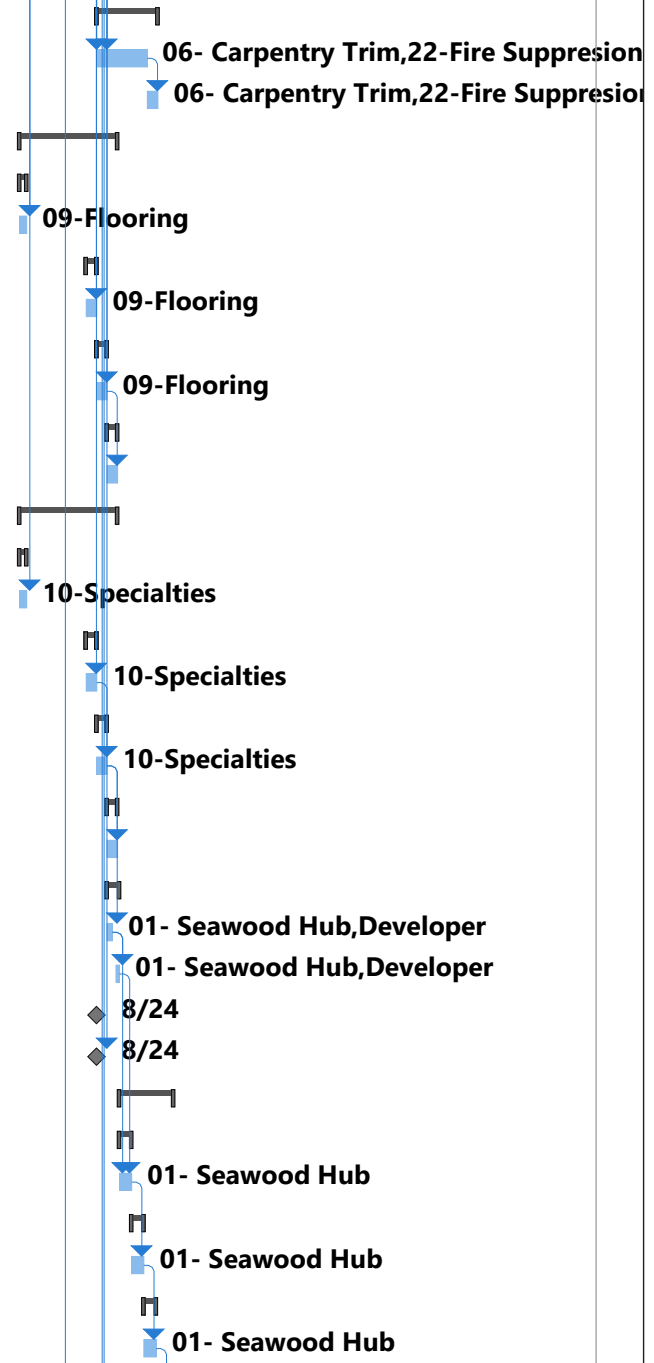

Project Start July 5, 2021	Task		Inactive Milestone		Start-only		Path Driving Predecessor Summary Task	
	Split		Inactive Summary		Finish-only		Path Driving Predecessor Normal Task	
	Milestone		Manual Task		External Tasks		Critical	
	Summary		Duration-only		External Milestone		Critical Split	
	Project Summary		Manual Summary Rollup		Deadline		Progress	
	Inactive Task		Manual Summary		Path Driving Predecessor Milestone Task		Manual Progress	

ID	Task Mode	Task Name	Duration	Start	Finish	2022								2023	
						Q3	Q4	Q1	Q2	Q3	Q4	Q1	Q2		
751		<b>4th Floor</b>	<b>8 days</b>	<b>Wed 9/28/22</b>	<b>Fri 10/7/22</b>										
752		Punch and Clean	8 days	Wed 9/28/22	Fri 10/7/22										
753		<b>Apartment Building Type II-1C</b>	<b>264 days</b>	<b>Wed 2/2/22</b>	<b>Mon 2/6/23</b>										
754		Survey Pad	1 day	Wed 2/2/22	Wed 2/2/22										
755		<b>Concrete- SOG</b>	<b>20 days</b>	<b>Thu 2/3/22</b>	<b>Wed 3/2/22</b>										
756		Batter Boards	2 days	Thu 2/3/22	Fri 2/4/22										
757		Form SOG	5 days	Mon 2/7/22	Fri 2/11/22										
758		Final Grade +/- .10	1 day	Mon 2/14/22	Mon 2/14/22										
759		MEP Underground Rough	5 days	Tue 2/15/22	Mon 2/21/22										
760		Inspection mep Undgrd	0 days	Mon 2/21/22	Mon 2/21/22										
761		Treat, Reinforce, Inspect, and Pour SOG	5 days	Tue 2/22/22	Mon 2/28/22										
762		Curing Compound/Cut Slab	1 day	Tue 3/1/22	Tue 3/1/22										
763		Strip and Clean	1 day	Wed 3/2/22	Wed 3/2/22										
764		<b>Elevator Pit</b>	<b>12 days</b>	<b>Thu 2/3/22</b>	<b>Fri 2/18/22</b>										
765		Excavate	1 day	Thu 2/3/22	Thu 2/3/22										
766		Set Sump Roughin	1 day	Fri 2/4/22	Fri 2/4/22										
767		Set Bar- Inspect- Cast Slab	2 days	Mon 2/7/22	Tue 2/8/22										
768		Set Form Walls	2 days	Wed 2/9/22	Thu 2/10/22										
769		Roughin E&P Walls	1 day	Fri 2/11/22	Fri 2/11/22										
770		Set Bar- Inspect-Pour	3 days	Mon 2/14/22	Wed 2/16/22										
771		Strip-Backfill-	2 days	Thu 2/17/22	Fri 2/18/22										
772		<b>CMU Elevator Shaft</b>	<b>95 days</b>	<b>Thu 2/17/22</b>	<b>Wed 6/29/22</b>										
773		<b>1st Floor</b>	<b>9 days</b>	<b>Thu 2/17/22</b>	<b>Tue 3/1/22</b>										
774		CMU through Bond Beam	3 days	Thu 2/17/22	Mon 2/21/22										
775		Bar and Inspect Pads	2 days	Tue 2/22/22	Wed 2/23/22										
776		Inspect	0 days	Wed 2/23/22	Wed 2/23/22										
777		Cast-Grout Mix 300psi	1 day	Thu 2/24/22	Thu 2/24/22										
778		Bond Beam Set-Bar-Isnpect	2 days	Fri 2/25/22	Mon 2/28/22										
779		Cast Bond Beam	1 day	Tue 3/1/22	Tue 3/1/22										
780		<b>2nd Floor</b>	<b>9 days</b>	<b>Mon 4/4/22</b>	<b>Thu 4/14/22</b>										
781		CMU through Bond Beam	3 days	Mon 4/4/22	Wed 4/6/22										
782		Bar and Inspect Pads	2 days	Thu 4/7/22	Fri 4/8/22										
783		Inspect	0 days	Fri 4/8/22	Fri 4/8/22										

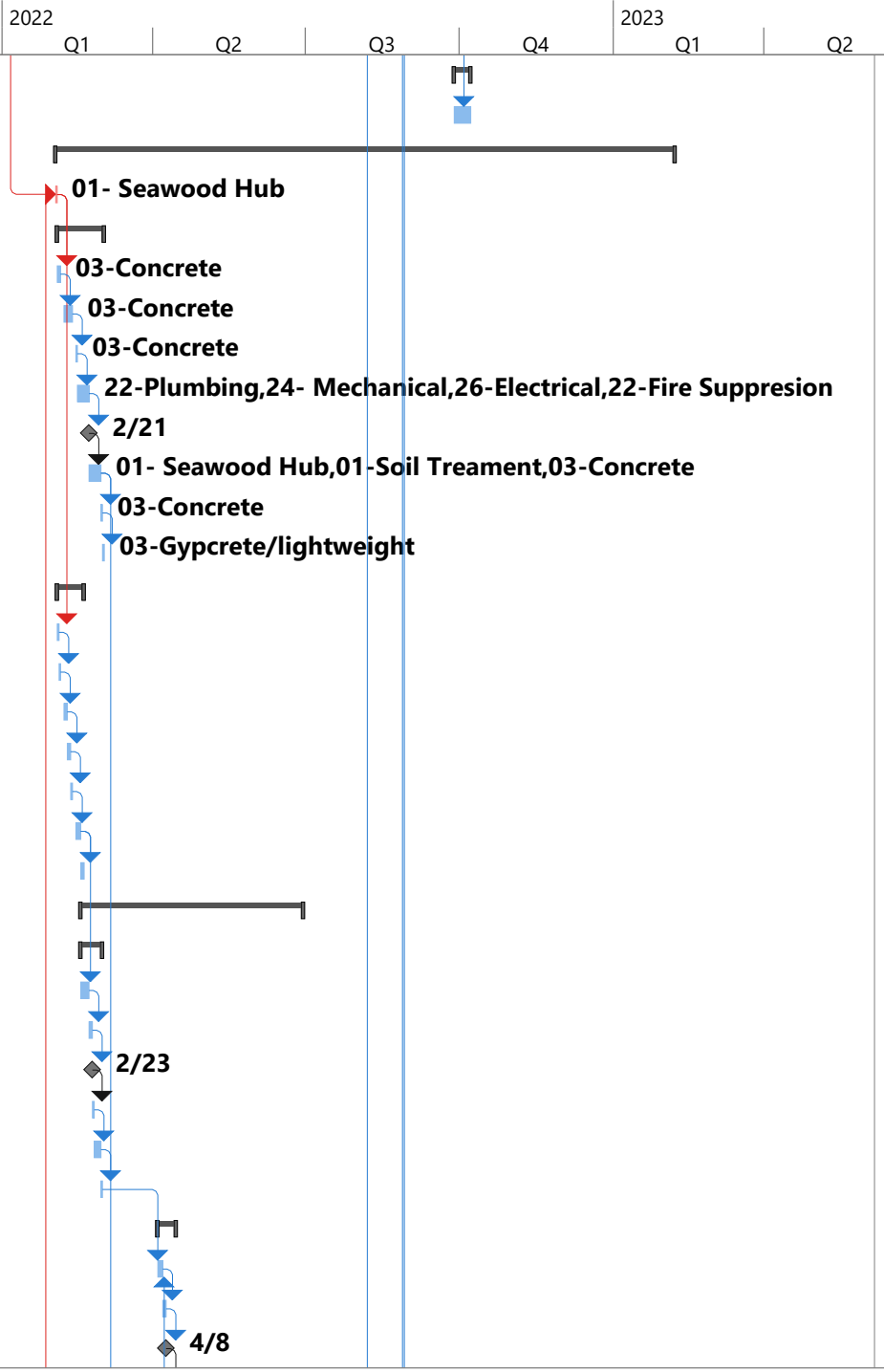

Project Start July 5, 2021	Task		Inactive Milestone		Start-only		Path Driving Predecessor Summary Task	
	Split		Inactive Summary		Finish-only		Path Driving Predecessor Normal Task	
	Milestone		Manual Task		External Tasks		Critical	
	Summary		Duration-only		External Milestone		Critical Split	
	Project Summary		Manual Summary Rollup		Deadline		Progress	
	Inactive Task		Manual Summary		Path Driving Predecessor Milestone Task		Manual Progress	



ID	Task Mode	Task Name	Duration	Start	Finish	2022								2023				
						Q3	Q4	Q1	Q2	Q3	Q4	Q1	Q2					
784	➡	Cast-Grout Mix 300psi	1 day	Mon 4/11/22	Mon 4/11/22													
785	➡	Bond Beam Set-Bar-Inspect	2 days	Tue 4/12/22	Wed 4/13/22													
786	➡	Cast Bond Beam	1 day	Thu 4/14/22	Thu 4/14/22													
787	➡	<b>3rd Floor</b>	<b>9 days</b>	<b>Wed 4/20/22</b>	<b>Mon 5/2/22</b>													
788	➡	CMU through Bond Beam	3 days	Wed 4/20/22	Fri 4/22/22													
789	➡	Bar and Inspect Pads	2 days	Mon 4/25/22	Tue 4/26/22													
790	➡	Inspect	0 days	Tue 4/26/22	Tue 4/26/22													
791	➡	Cast-Grout Mix 300psi	1 day	Wed 4/27/22	Wed 4/27/22													
792	➡	Bond Beam Set-Bar-Inspect	2 days	Thu 4/28/22	Fri 4/29/22													
793	➡	Cast Bond Beam	1 day	Mon 5/2/22	Mon 5/2/22													
794	➡	<b>4th Floor-Thru Rooftop</b>	<b>14 days</b>	<b>Mon 5/30/22</b>	<b>Thu 6/16/22</b>													
795	➡	CMU through Bond Beam	3 days	Mon 5/30/22	Wed 6/1/22													
796	➡	Bar and Inspect Pads	2 days	Thu 6/2/22	Fri 6/3/22													
797	➡	Inspect	0 days	Fri 6/3/22	Fri 6/3/22													
798	➡	Cast-Grout Mix 300psi	1 day	Mon 6/6/22	Mon 6/6/22													
799	➡	Bond Beam Set-Bar-Inspect	2 days	Tue 6/7/22	Wed 6/8/22													
800	➡	Cast Bond Beam	1 day	Thu 6/9/22	Thu 6/9/22													
801	➡	Form Roof-Bar-Inspect-Cast- Reg. Mix 3000PSI	5 days	Fri 6/10/22	Thu 6/16/22													
802	➡	<b>5th Floor-Thru Rooftop</b>	<b>14 days</b>	<b>Fri 6/10/22</b>	<b>Wed 6/29/22</b>													
803	➡	CMU through Bond Beam	3 days	Fri 6/10/22	Tue 6/14/22													
804	➡	Bar and Inspect Pads	2 days	Wed 6/15/22	Thu 6/16/22													
805	➡	Inspect	0 days	Thu 6/16/22	Thu 6/16/22													
806	➡	Cast-Grout Mix 300psi	1 day	Fri 6/17/22	Fri 6/17/22													
807	➡	Bond Beam Set-Bar-Inspect	2 days	Mon 6/20/22	Tue 6/21/22													
808	➡	Cast Bond Beam	1 day	Wed 6/22/22	Wed 6/22/22													
809	➡	Form Roof-Bar-Inspect-Cast- Reg. Mix 3000PSI	5 days	Thu 6/23/22	Wed 6/29/22													
810	➡	<b>Exterior Frame</b>	<b>64 days</b>	<b>Tue 3/1/22</b>	<b>Fri 5/27/22</b>													
811	➡	1st Floor- Joist	12 days	Tue 3/1/22	Wed 3/16/22													
812	➡	2nd Floor to Joist	12 days	Thu 3/17/22	Fri 4/1/22													
813	➡	3rd floor to Joist	12 days	Mon 4/4/22	Tue 4/19/22													
814	➡	4th floor to Joist	14 days	Wed 4/20/22	Mon 5/9/22													
815	➡	5th floor to Joist	14 days	Tue 5/10/22	Fri 5/27/22													

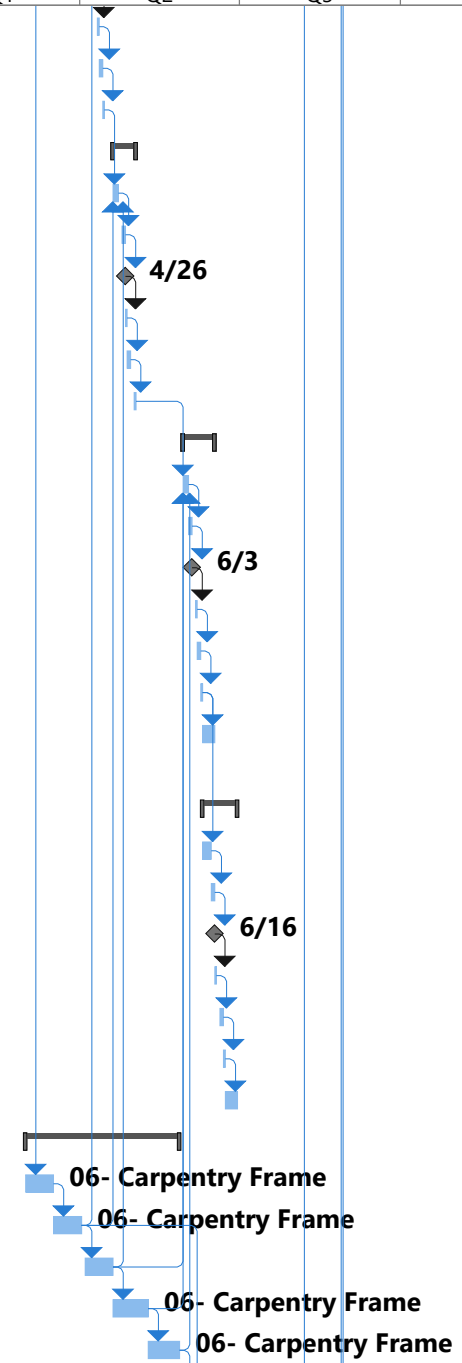

Project Start July 5, 2021	Task		Inactive Milestone		Start-only		Path Driving Predecessor Summary Task	
	Split		Inactive Summary		Finish-only		Path Driving Predecessor Normal Task	
	Milestone		Manual Task		External Tasks		Critical	
	Summary		Duration-only		External Milestone		Critical Split	
	Project Summary		Manual Summary Rollup		Deadline		Progress	
	Inactive Task		Manual Summary		Path Driving Predecessor Milestone Task		Manual Progress	

ID	Task Mode	Task Name	Duration	Start	Finish	2022											
						Q3	Q4	Q1	Q2	Q3	Q4	Q1	Q2	2023			
816		<b>Roof Frame-Ext Dry-in</b>	<b>16 days</b>	<b>Mon 5/30/22</b>	<b>Mon 6/20/22</b>												
817		Set Truss Package	2 days	Mon 5/30/22	Tue 5/31/22												
818		Frame Roof	4 days	Wed 6/1/22	Mon 6/6/22												
819		Sheath Roof	4 days	Tue 6/7/22	Fri 6/10/22												
820		Dry-In Roof	2 days	Mon 6/13/22	Tue 6/14/22												
821		Tape and Seal Zip	4 days	Wed 6/15/22	Mon 6/20/22												
822		Install Windows	4 days	Wed 6/15/22	Mon 6/20/22												
823		Inspect Engineering with Tie-down and Sheathing	0 days	Tue 6/14/22	Tue 6/14/22												
824		<b>Interior Framing - Walls &amp; Ceilings</b>	<b>62 days</b>	<b>Tue 6/7/22</b>	<b>Wed 8/31/22</b>												
825		1st Floor	12 days	Tue 6/7/22	Wed 6/22/22												
826		2nd Floor	12 days	Thu 6/23/22	Fri 7/8/22												
827		3rd Floor	12 days	Mon 7/11/22	Tue 7/26/22												
828		4th Floor	12 days	Wed 7/27/22	Thu 8/11/22												
829		5th Floor	12 days	Fri 8/12/22	Mon 8/29/22												
830		Framing Inspection	0 days	Mon 8/29/22	Mon 8/29/22												
831		Framing Punch Out	2 days	Tue 8/30/22	Wed 8/31/22												
832		<b>MEP Rough in</b>	<b>40 days</b>	<b>Wed 8/17/22</b>	<b>Tue 10/11/22</b>												
833		1st FI MEP F/S Rough Walls & Ceilings	8 days	Wed 8/17/22	Fri 8/26/22												
834		Inspection	0 days	Fri 8/26/22	Fri 8/26/22												
835		2nd FI MEP F/S Rough Walls & Ceilings	8 days	Mon 8/29/22	Wed 9/7/22												
836		Inspection	0 days	Wed 9/7/22	Wed 9/7/22												
837		3rd FI MEP F/S Rough Walls & Ceilings	8 days	Thu 9/8/22	Mon 9/19/22												
838		Inspect	0 days	Mon 9/19/22	Mon 9/19/22												
839		4th FI MEP F/S Rough Walls & Ceilings	8 days	Tue 9/20/22	Thu 9/29/22												
840		5th FI MEP F/S Rough Walls & Ceilings	8 days	Fri 9/30/22	Tue 10/11/22												
841		Inspection	0 days	Tue 10/11/22	Tue 10/11/22												
842		MEP F/S Rough Inspections	0 days	Tue 10/11/22	Tue 10/11/22												
843		<b>Gypcrete-Lightweight</b>	<b>40 days</b>	<b>Wed 10/12/22</b>	<b>Tue 12/6/22</b>												
844		2nd floor prep	5 days	Wed 10/12/22	Tue 10/18/22												
845		2nd floor place GYP-crete	5 days	Wed 10/19/22	Tue 10/25/22												
846		3rd Floor Prep	5 days	Wed 10/26/22	Tue 11/1/22												
847		3rd Place Gypcrete	5 days	Wed 11/2/22	Tue 11/8/22												
848		4th Floor Prep	5 days	Wed 11/9/22	Tue 11/15/22												

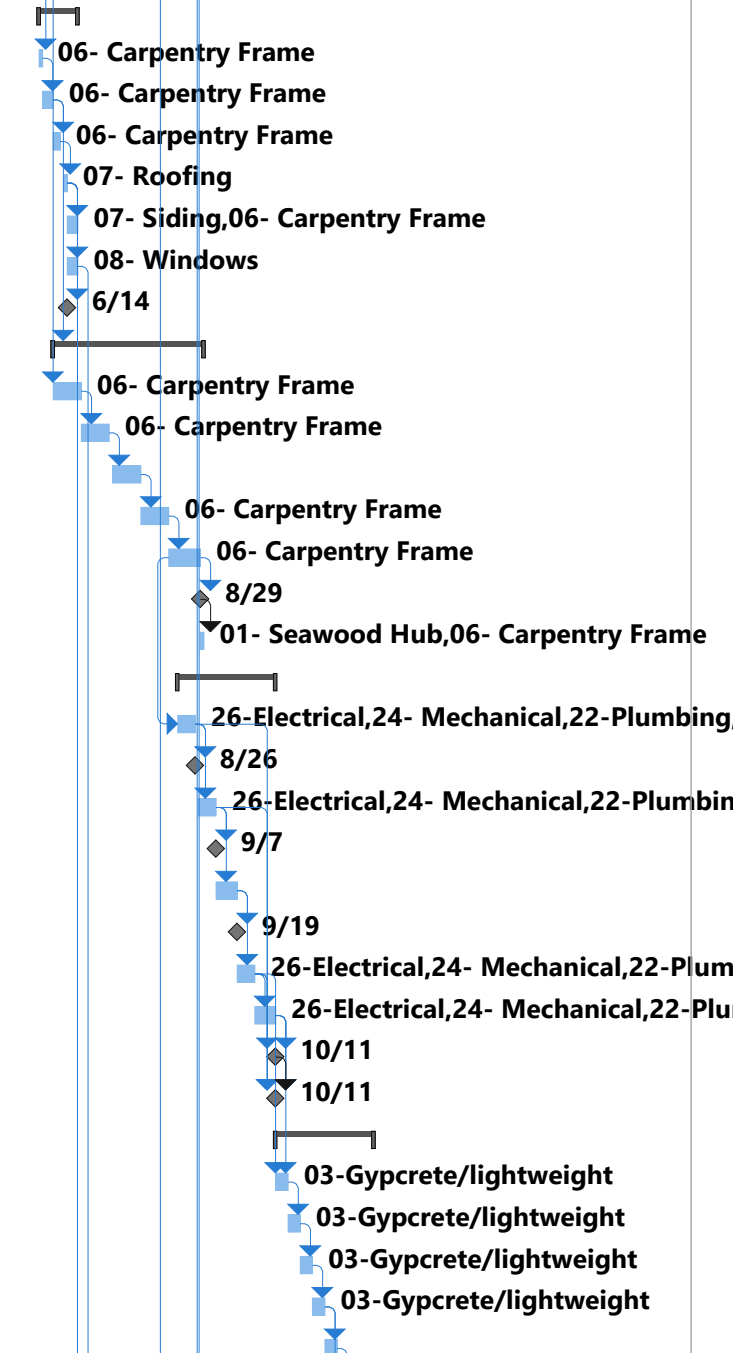

Project Start July 5, 2021	Task		Inactive Milestone		Start-only		Path Driving Predecessor Summary Task	
	Split		Inactive Summary		Finish-only		Path Driving Predecessor Normal Task	
	Milestone		Manual Task		External Tasks		Critical	
	Summary		Duration-only		External Milestone		Critical Split	
	Project Summary		Manual Summary Rollup		Deadline		Progress	
	Inactive Task		Manual Summary		Path Driving Predecessor Milestone Task		Manual Progress	

ID	Task Mode	Task Name	Duration	Start	Finish	2022						2023			
						Q3	Q4	Q1	Q2	Q3	Q4	Q1	Q2		
849	➡	4th Floor Gypcrete	5 days	Wed 11/16/22	Tue 11/22/22										
850	➡	5th Floor Prep	5 days	Wed 11/23/22	Tue 11/29/22										
851	➡	5th Floor Gypcrete	5 days	Wed 11/30/22	Tue 12/6/22										
852	➡	<b>Lightweight Hallways 2nd &amp; 3rd</b>	<b>12 days</b>	<b>Wed 11/9/22</b>	<b>Thu 11/24/22</b>										
853	➡	Prep 2nd Floor Hallway	2 days	Wed 11/9/22	Thu 11/10/22										
854	➡	Cast 2nd Floor Hallway	1 day	Fri 11/11/22	Fri 11/11/22										
855	➡	Prep 3rd Floor Hallway	2 days	Mon 11/14/22	Tue 11/15/22										
856	➡	Cast 3rd Floor Hallway	1 day	Wed 11/16/22	Wed 11/16/22										
857	➡	Prep 4th Floor Hallway	2 days	Thu 11/17/22	Fri 11/18/22										
858	➡	Cast 4th Floor Hallway	1 day	Mon 11/21/22	Mon 11/21/22										
859	➡	Prep 5th Floor Hallway	2 days	Tue 11/22/22	Wed 11/23/22										
860	➡	Cast 5th Floor Hallway	1 day	Thu 11/24/22	Thu 11/24/22										
861	➡	<b>Lightweight Balconies</b>	<b>20 days</b>	<b>Wed 11/9/22</b>	<b>Tue 12/6/22</b>										
862	➡	Prep/Waterproof 2nd Floor	4 days	Wed 11/9/22	Mon 11/14/22										
863	➡	Prep/Waterproof 3rd Floor	4 days	Tue 11/15/22	Fri 11/18/22										
864	➡	Cast 2nd Floor	2 days	Mon 11/21/22	Tue 11/22/22										
865	➡	Cast 3rd Floor	2 days	Wed 11/23/22	Thu 11/24/22										
866	➡	Prep/Waterproof 4th Floor	4 days	Mon 11/21/22	Thu 11/24/22										
867	➡	Cast 4th Floor	2 days	Fri 11/25/22	Mon 11/28/22										
868	➡	Prep/Waterproof 5th Floor	4 days	Tue 11/29/22	Fri 12/2/22										
869	➡	Cast 5th Floor	2 days	Mon 12/5/22	Tue 12/6/22										
870	➡	<b>Cast Stair Pans</b>	<b>6 days</b>	<b>Mon 7/11/22</b>	<b>Mon 7/18/22</b>										
871	➡	<b>Stairwell Front</b>	<b>4 days</b>	<b>Mon 7/11/22</b>	<b>Thu 7/14/22</b>										
872	➡	1st Through 2nd	1 day	Mon 7/11/22	Mon 7/11/22										
873	➡	2nd Thru 3rd	1 day	Tue 7/12/22	Tue 7/12/22										
874	➡	3rd Thru 4th	1 day	Wed 7/13/22	Wed 7/13/22										
875	➡	4th thru 5th	1 day	Thu 7/14/22	Thu 7/14/22										
876	➡	<b>Stairwell Rear</b>	<b>4 days</b>	<b>Wed 7/13/22</b>	<b>Mon 7/18/22</b>										
877	➡	1st Thru 2nd	1 day	Wed 7/13/22	Wed 7/13/22										
878	➡	2nd Thru 3rd	1 day	Thu 7/14/22	Thu 7/14/22										
879	➡	3rd Thru 4th	1 day	Fri 7/15/22	Fri 7/15/22										
880	➡	4th thru 5th	1 day	Mon 7/18/22	Mon 7/18/22										
881	➡	<b>Misc. Metals</b>	<b>122 days</b>	<b>Mon 6/20/22</b>	<b>Wed 12/7/22</b>										

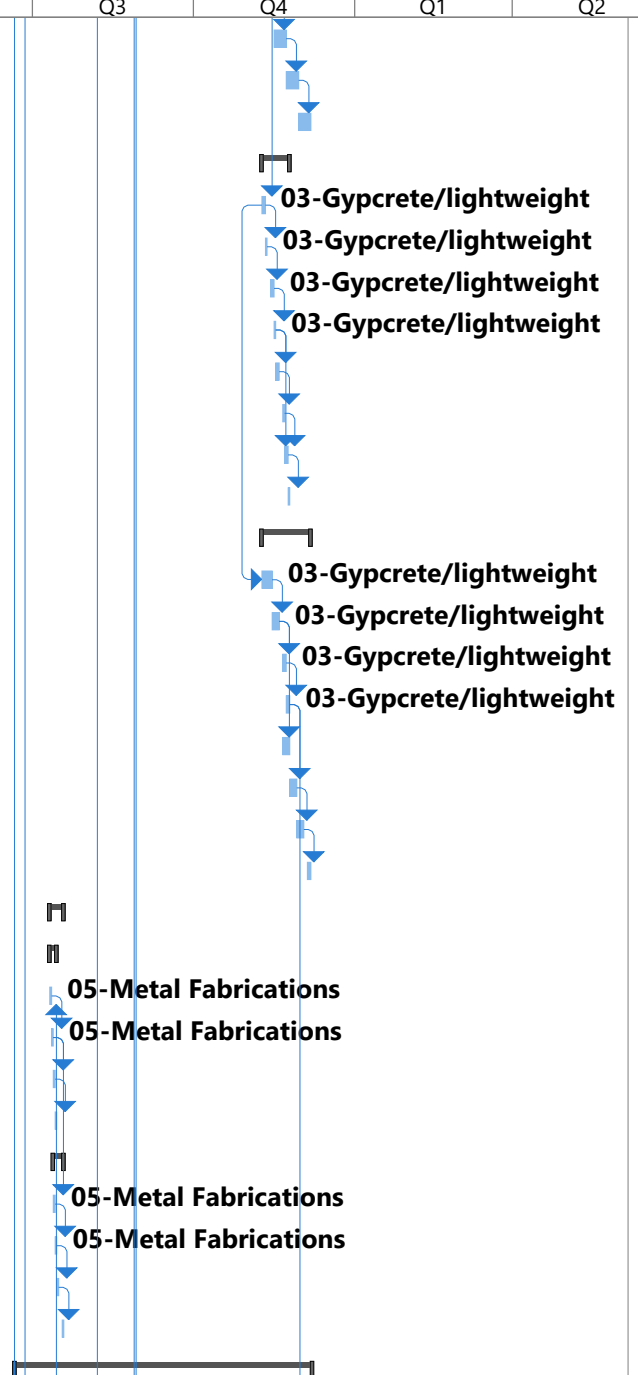

Project Start July 5, 2021	Task		Inactive Milestone		Start-only		Path Driving Predecessor Summary Task	
	Split		Inactive Summary		Finish-only		Path Driving Predecessor Normal Task	
	Milestone		Manual Task		External Tasks		Critical	
	Summary		Duration-only		External Milestone		Critical Split	
	Project Summary		Manual Summary Rollup		Deadline		Progress	
	Inactive Task		Manual Summary		Path Driving Predecessor Milestone Task		Manual Progress	

ID	Task Mode	Task Name	Duration	Start	Finish	2022											
						Q3	Q4	Q1	Q2	Q3	Q4	Q1	Q2				
882		Lead-Fabrication	0 days	Mon 6/20/22	Mon 6/20/22												
883		Stairwell 1st thru 5th	14 days	Tue 6/21/22	Fri 7/8/22												
884		Railing 1st Thru 5th Stairwells	12 days	Fri 8/12/22	Mon 8/29/22												
885		Railing Balconies 2nd floor	3 days	Mon 8/1/22	Wed 8/3/22												
886		Railing Balconies 3rd Floor	3 days	Fri 11/25/22	Tue 11/29/22												
887		Railing Balconies 4th Floor	3 days	Wed 11/30/22	Fri 12/2/22												
888		Railing Balconies 5th Floor	3 days	Mon 12/5/22	Wed 12/7/22												
889		<b>Exterior Finishes</b>	<b>42 days</b>	<b>Wed 6/15/22</b>	<b>Thu 8/11/22</b>												
890		Exterior Fascia	5 days	Wed 6/15/22	Tue 6/21/22												
891		Set Exterior Stucco Band	4 days	Wed 6/22/22	Mon 6/27/22												
892		Roof	9 days	Tue 6/28/22	Fri 7/8/22												
893		Install Exterior Doors- Temp Lock	8 days	Wed 6/22/22	Fri 7/1/22												
894		Install Back Wall j-Molding	5 days	Wed 6/22/22	Tue 6/28/22												
895		Exterior Styrofoam Inserts	4 days	Wed 6/29/22	Mon 7/4/22												
896		Exterior Lathe -Stucco-	29 days	Wed 6/22/22	Mon 8/1/22												
897		Exterior Veneer	12 days	Wed 6/22/22	Thu 7/7/22												
898		Install Exterior Alum Soffit	8 days	Tue 8/2/22	Thu 8/11/22												
899		Prime and First Coat of Paint - Exterior	8 days	Fri 7/8/22	Tue 7/19/22												
900		Final Paint - Exterior	8 days	Wed 7/20/22	Fri 7/29/22												
901		Exterior Railing	5 days	Mon 8/1/22	Fri 8/5/22												
902		Temp Power	0 days	Thu 8/11/22	Thu 8/11/22												
903		Cast Exterior Sidewalks	8 days	Tue 6/28/22	Thu 7/7/22												
904		<b>Interior Finishes</b>	<b>126 days</b>	<b>Mon 7/11/22</b>	<b>Mon 1/2/23</b>												
905		<b>Insulation and Inspection</b>	<b>33 days</b>	<b>Mon 7/11/22</b>	<b>Wed 8/24/22</b>												
906		1st Floor Insulation-Inspection	3 days	Mon 7/11/22	Wed 7/13/22												
907		2nd floor Insulation/ Inspection	3 days	Thu 7/14/22	Mon 7/18/22												
908		3rd Floor Insulation/ Inspection	3 days	Tue 7/19/22	Thu 7/21/22												
909		4th Floor Insulation/ Inspection	3 days	Fri 7/22/22	Tue 7/26/22												
910		5th Floor Insulation/ Inspection	3 days	Wed 7/27/22	Fri 7/29/22												
911		Interior Zip-Hallway 1st thru 5th	9 days	Mon 8/1/22	Thu 8/11/22												
912		Interior Stucco/Plaster over lathe- Hallway 1st Thru 5th	9 days	Fri 8/12/22	Wed 8/24/22												
913		<b>Drywall-GYP</b>	<b>100 days</b>	<b>Thu 7/14/22</b>	<b>Wed 11/30/22</b>												
914		1st Floor Hang- Finish Drywall	20 days	Thu 7/14/22	Wed 8/10/22												

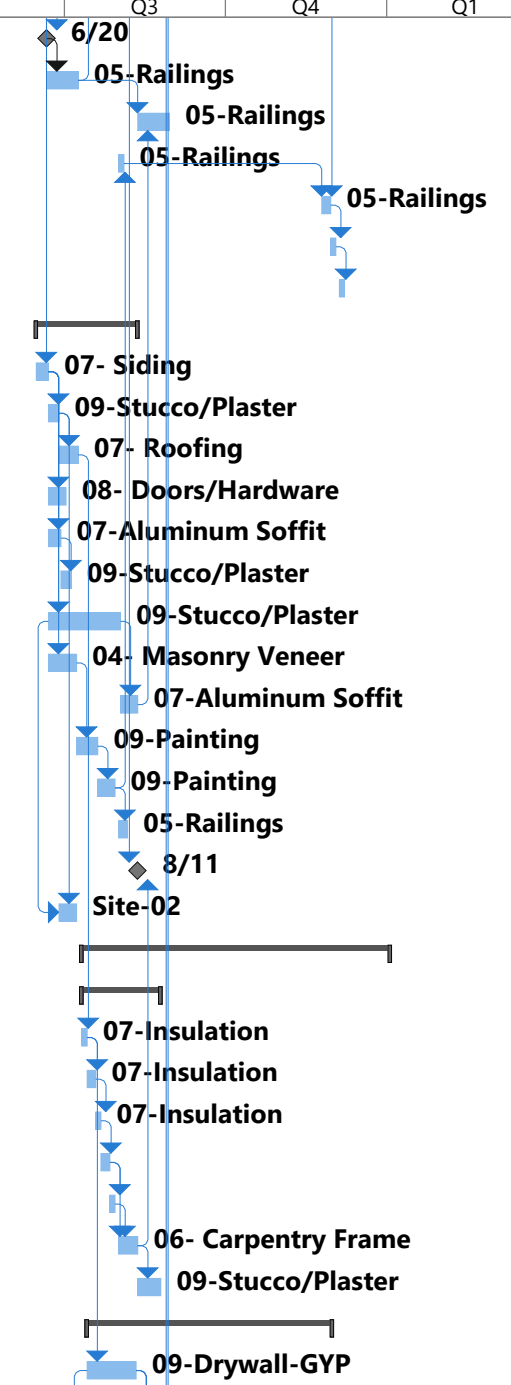

Project Start July 5, 2021	Task		Inactive Milestone		Start-only		Path Driving Predecessor Summary Task	
	Split		Inactive Summary		Finish-only		Path Driving Predecessor Normal Task	
	Milestone		Manual Task		External Tasks		Critical	
	Summary		Duration-only		External Milestone		Critical Split	
	Project Summary		Manual Summary Rollup		Deadline		Progress	
	Inactive Task		Manual Summary		Path Driving Predecessor Milestone Task		Manual Progress	

ID	Task Mode	Task Name	Duration	Start	Finish	2022																	
						Q3	Q4	Q1	Q2	Q3	Q4	Q1	Q2	Q3	Q4	Q1	Q2						
915		Drywall Screw Inspection	0 days	Wed 8/10/22	Wed 8/10/22																		
916		2nd Floor Hang- Finish Drywall	20 days	Thu 8/11/22	Wed 9/7/22																		
917		Drywall Screw Inspection	0 days	Wed 9/7/22	Wed 9/7/22																		
918		3rd Floor Hang- Finish Drywall	20 days	Thu 9/8/22	Wed 10/5/22																		
919		Drywall Screw Inspection	0 days	Wed 10/5/22	Wed 10/5/22																		
920		4th Floor Hang- Finish Drywall	20 days	Thu 10/6/22	Wed 11/2/22																		
921		Drywall Screw Inspection	0 days	Wed 11/2/22	Wed 11/2/22																		
922		5th Floor Hang- Finish Drywall	20 days	Thu 11/3/22	Wed 11/30/22																		
923		Drywall Screw Inspection	0 days	Wed 11/30/22	Wed 11/30/22																		
924		<b>Doors and Trim</b>	<b>77 days</b>	<b>Mon 7/18/22</b>	<b>Tue 11/1/22</b>																		
925		<b>1st Floor</b>	<b>23 days</b>	<b>Mon 7/18/22</b>	<b>Wed 8/17/22</b>																		
926		1st floor Install Doors	5 days	Thu 8/11/22	Wed 8/17/22																		
927		1st Running Trim	4 days	Mon 7/18/22	Thu 7/21/22																		
928		<b>2nd Floor</b>	<b>6 days</b>	<b>Thu 9/8/22</b>	<b>Thu 9/15/22</b>																		
929		2nd floor Install Doors	5 days	Thu 9/8/22	Wed 9/14/22																		
930		2nd Running Trim	4 days	Mon 9/12/22	Thu 9/15/22																		
931		<b>3rd Floor</b>	<b>6 days</b>	<b>Thu 10/6/22</b>	<b>Thu 10/13/22</b>																		
932		3rd floor Install Doors	5 days	Thu 10/6/22	Wed 10/12/22																		
933		3rd Floor Running Trim	4 days	Mon 10/10/22	Thu 10/13/22																		
934		<b>4th Floor</b>	<b>5 days</b>	<b>Thu 10/13/22</b>	<b>Wed 10/19/22</b>																		
935		4th floor Install Doors	5 days	Thu 10/13/22	Wed 10/19/22																		
936		4th Floor Running Trim	4 days	Fri 10/14/22	Wed 10/19/22																		
937		<b>5th Floor</b>	<b>9 days</b>	<b>Thu 10/20/22</b>	<b>Tue 11/1/22</b>																		
938		5th floor Install Doors	5 days	Thu 10/20/22	Wed 10/26/22																		
939		5th Floor Running Trim	4 days	Thu 10/27/22	Tue 11/1/22																		
940		<b>Paint</b>	<b>92 days</b>	<b>Fri 7/22/22</b>	<b>Mon 11/28/22</b>																		
941		<b>1st Floor</b>	<b>32 days</b>	<b>Fri 7/22/22</b>	<b>Mon 9/5/22</b>																		
942		Prime Paint - Interior	6 days	Fri 7/22/22	Fri 7/29/22																		
943		Finish Paint	4 days	Wed 8/31/22	Mon 9/5/22																		
944		<b>2nd Floor</b>	<b>32 days</b>	<b>Fri 9/16/22</b>	<b>Mon 10/31/22</b>																		
945		Prime Paint - Interior	6 days	Fri 9/16/22	Fri 9/23/22																		
946		Finish Paint	4 days	Wed 10/26/22	Mon 10/31/22																		
947		<b>3rd Floor</b>	<b>28 days</b>	<b>Fri 10/14/22</b>	<b>Tue 11/22/22</b>																		

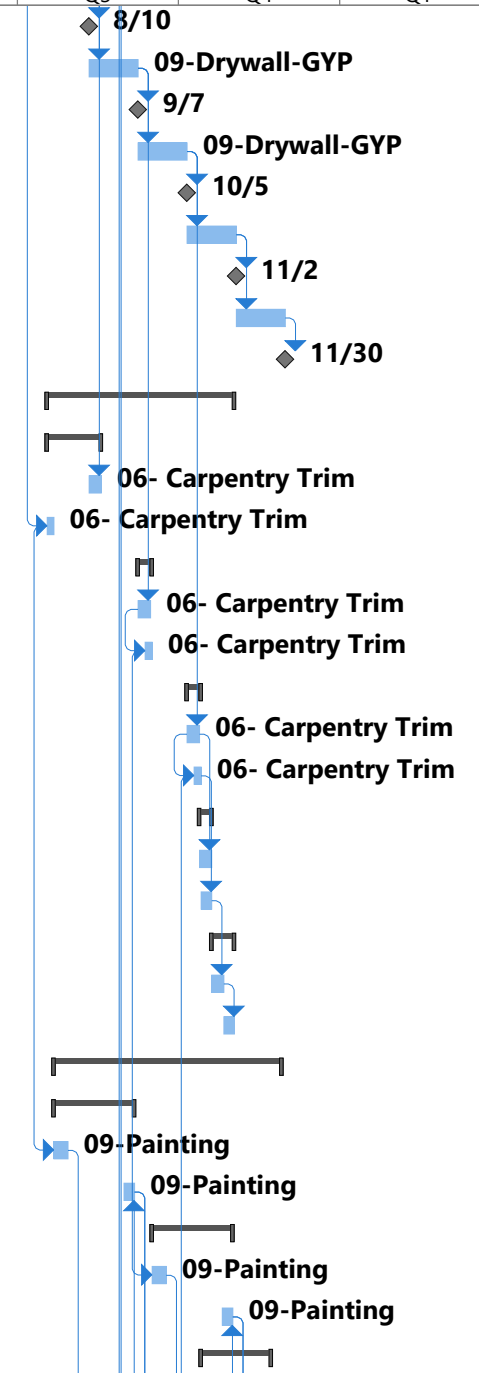

Project Start July 5, 2021	Task		Inactive Milestone		Start-only		Critical		Path Driving Predecessor Summary Task
	Split		Inactive Summary		Finish-only		Critical Split		Path Driving Predecessor Normal Task
	Milestone		Manual Task		External Tasks		Progress		
	Summary		Duration-only		External Milestone		Manual Progress		
	Project Summary		Manual Summary Rollup		Deadline				
	Inactive Task		Manual Summary		Path Driving Predecessor Milestone Task				

ID	Task Mode	Task Name	Duration	Start	Finish	2022						2023					
						Q3	Q4	Q1	Q2	Q3	Q4	Q1	Q2				
948		Prime Paint - Interior	6 days	Fri 10/14/22	Fri 10/21/22												
949		Finish Paint	4 days	Thu 11/17/22	Tue 11/22/22												
950		<b>4th Floor</b>	<b>26 days</b>	<b>Mon 10/24/22</b>	<b>Mon 11/28/22</b>												
951		Prime Paint - Interior	6 days	Mon 10/24/22	Mon 10/31/22												
952		Finish Paint	4 days	Wed 11/23/22	Mon 11/28/22												
953		<b>5th Floor</b>	<b>10 days</b>	<b>Tue 11/1/22</b>	<b>Mon 11/14/22</b>												
954		Prime Paint - Interior	6 days	Tue 11/1/22	Tue 11/8/22												
955		Finish Paint	4 days	Wed 11/9/22	Mon 11/14/22												
956		<b>Install Cabinets and Countertops</b>	<b>85 days</b>	<b>Mon 8/1/22</b>	<b>Fri 11/25/22</b>												
957		1st floor	12 days	Mon 8/1/22	Tue 8/16/22												
958		2nd Floor	12 days	Mon 9/26/22	Tue 10/11/22												
959		3rd Floor	12 days	Tue 10/18/22	Wed 11/2/22												
960		4th Floor	12 days	Tue 10/25/22	Wed 11/9/22												
961		5th Floor	12 days	Thu 11/10/22	Fri 11/25/22												
962		<b>Tile and Flooring</b>	<b>71 days</b>	<b>Wed 8/17/22</b>	<b>Wed 11/23/22</b>												
963		<b>1st Floor</b>	<b>10 days</b>	<b>Wed 8/17/22</b>	<b>Tue 8/30/22</b>												
964		Install Bath and Floor Tile	10 days	Wed 8/17/22	Tue 8/30/22												
965		<b>2nd Floor</b>	<b>10 days</b>	<b>Wed 10/12/22</b>	<b>Tue 10/25/22</b>												
966		Install Bath and Floor Tile	10 days	Wed 10/12/22	Tue 10/25/22												
967		<b>3rd Floor</b>	<b>10 days</b>	<b>Thu 11/3/22</b>	<b>Wed 11/16/22</b>												
968		Install Bath and Floor Tile	10 days	Thu 11/3/22	Wed 11/16/22												
969		<b>4th Floor</b>	<b>10 days</b>	<b>Thu 11/3/22</b>	<b>Wed 11/16/22</b>												
970		Install Bath and Floor Tile	10 days	Thu 11/3/22	Wed 11/16/22												
971		<b>5th Floor</b>	<b>10 days</b>	<b>Thu 11/10/22</b>	<b>Wed 11/23/22</b>												
972		Install Bath and Floor Tile	10 days	Thu 11/10/22	Wed 11/23/22												
973		<b>Door Hardware Install</b>	<b>70 days</b>	<b>Tue 9/6/22</b>	<b>Mon 12/12/22</b>												
974		<b>1st Floor</b>	<b>4 days</b>	<b>Tue 9/6/22</b>	<b>Fri 9/9/22</b>												
975		Install Door Hardware	4 days	Tue 9/6/22	Fri 9/9/22												
976		<b>2nd Floor</b>	<b>4 days</b>	<b>Tue 11/1/22</b>	<b>Fri 11/4/22</b>												
977		Install Door Hardware	4 days	Tue 11/1/22	Fri 11/4/22												
978		<b>3rd Floor</b>	<b>4 days</b>	<b>Wed 11/23/22</b>	<b>Mon 11/28/22</b>												
979		Install Door Hardware	4 days	Wed 11/23/22	Mon 11/28/22												
980		<b>4th Floor</b>	<b>4 days</b>	<b>Tue 11/29/22</b>	<b>Fri 12/2/22</b>												

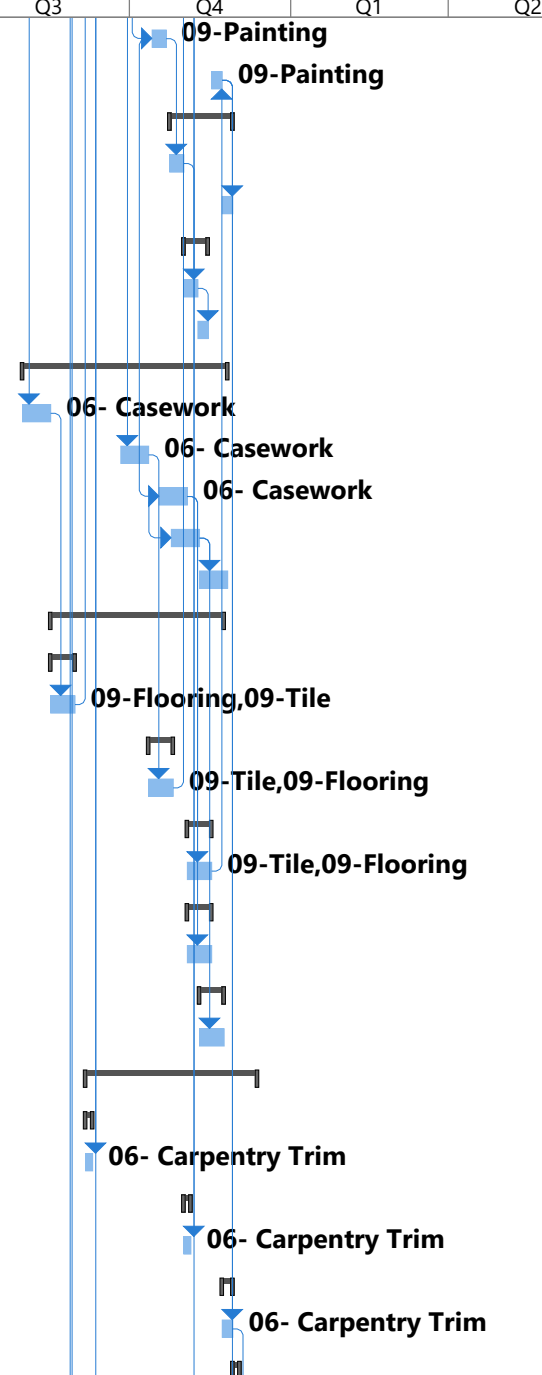

Project Start July 5, 2021	Task		Inactive Milestone		Start-only		Path Driving Predecessor Summary Task
	Split		Inactive Summary		Finish-only		Path Driving Predecessor Normal Task
	Milestone		Manual Task		External Tasks		Critical
	Summary		Duration-only		External Milestone		Critical Split
	Project Summary		Manual Summary Rollup		Deadline		Progress
	Inactive Task		Manual Summary		Path Driving Predecessor Milestone Task		Manual Progress

ID	Task Mode	Task Name	Duration	Start	Finish	2022						2023	
						Q3	Q4	Q1	Q2	Q3	Q4	Q1	Q2
981	➡	Install Door Hardware	4 days	Tue 11/29/22	Fri 12/2/22								
982	➡	<b>5th Floor</b>	<b>6 days</b>	<b>Mon 12/5/22</b>	<b>Mon 12/12/22</b>								
983	➡	Install Door Hardware	6 days	Mon 12/5/22	Mon 12/12/22								
984	➡	<b>MEP Trim</b>	<b>70 days</b>	<b>Tue 9/6/22</b>	<b>Mon 12/12/22</b>								
985	➡	<b>1st Floor</b>	<b>4 days</b>	<b>Tue 9/6/22</b>	<b>Fri 9/9/22</b>								
986	➡	MEP Trim	4 days	Tue 9/6/22	Fri 9/9/22								
987	➡	<b>2nd Floor</b>	<b>4 days</b>	<b>Tue 11/1/22</b>	<b>Fri 11/4/22</b>								
988	➡	MEP Trim	4 days	Tue 11/1/22	Fri 11/4/22								
989	➡	<b>3rd Floor</b>	<b>4 days</b>	<b>Wed 11/23/22</b>	<b>Mon 11/28/22</b>								
990	➡	MEP Trim	4 days	Wed 11/23/22	Mon 11/28/22								
991	➡	<b>4th Floor</b>	<b>4 days</b>	<b>Tue 11/29/22</b>	<b>Fri 12/2/22</b>								
992	➡	MEP Trim	4 days	Tue 11/29/22	Fri 12/2/22								
993	➡	<b>5th Floor</b>	<b>6 days</b>	<b>Mon 12/5/22</b>	<b>Mon 12/12/22</b>								
994	➡	MEP Trim	6 days	Mon 12/5/22	Mon 12/12/22								
995	➡	<b>MEPF Inspections</b>	<b>25 days</b>	<b>Tue 11/29/22</b>	<b>Mon 1/2/23</b>								
996	➡	Final MEP Inspections	21 days	Tue 11/29/22	Tue 12/27/22								
997	➡	Equipment start up	4 days	Wed 12/28/22	Mon 1/2/23								
998	➡	<b>Install Flooring/Tile/LVT</b>	<b>70 days</b>	<b>Mon 9/12/22</b>	<b>Fri 12/16/22</b>								
999	➡	<b>1st Floor</b>	<b>4 days</b>	<b>Mon 9/12/22</b>	<b>Thu 9/15/22</b>								
1000	➡	Flooring	4 days	Mon 9/12/22	Thu 9/15/22								
1001	➡	<b>2nd Floor</b>	<b>4 days</b>	<b>Mon 11/7/22</b>	<b>Thu 11/10/22</b>								
1002	➡	Flooring	4 days	Mon 11/7/22	Thu 11/10/22								
1003	➡	<b>3rd Floor</b>	<b>4 days</b>	<b>Tue 11/29/22</b>	<b>Fri 12/2/22</b>								
1004	➡	Flooring	4 days	Tue 11/29/22	Fri 12/2/22								
1005	➡	<b>4th Floor</b>	<b>4 days</b>	<b>Mon 12/5/22</b>	<b>Thu 12/8/22</b>								
1006	➡	Flooring	4 days	Mon 12/5/22	Thu 12/8/22								
1007	➡	<b>5th Floor</b>	<b>6 days</b>	<b>Fri 12/9/22</b>	<b>Fri 12/16/22</b>								
1008	➡	Flooring	6 days	Fri 12/9/22	Fri 12/16/22								
1009	➡	<b>Bath Accessories</b>	<b>70 days</b>	<b>Mon 9/12/22</b>	<b>Fri 12/16/22</b>								
1010	➡	<b>1st Floor</b>	<b>4 days</b>	<b>Mon 9/12/22</b>	<b>Thu 9/15/22</b>								
1011	➡	Specialties-DIV 10	4 days	Mon 9/12/22	Thu 9/15/22								
1012	➡	<b>2nd Floor</b>	<b>4 days</b>	<b>Mon 11/7/22</b>	<b>Thu 11/10/22</b>								
1013	➡	Specialties-DIV 10	4 days	Mon 11/7/22	Thu 11/10/22								

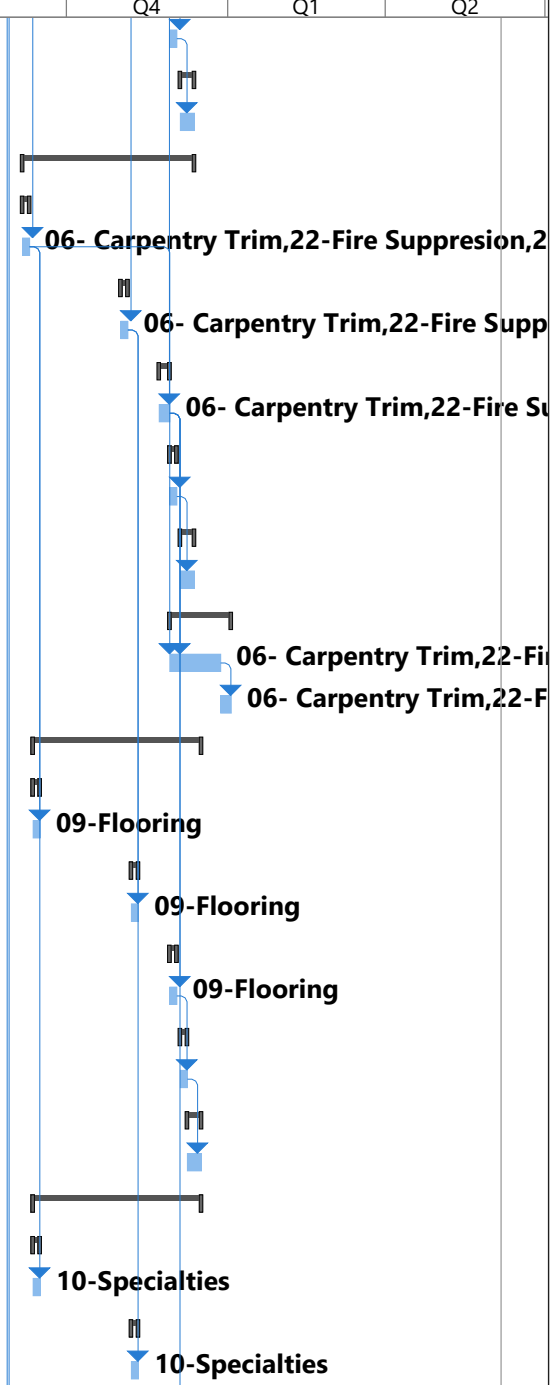

Project Start July 5, 2021	Task		Inactive Milestone		Start-only		Path Driving Predecessor Summary Task	
	Split		Inactive Summary		Finish-only		Path Driving Predecessor Normal Task	
	Milestone		Manual Task		External Tasks		Critical	
	Summary		Duration-only		External Milestone		Critical Split	
	Project Summary		Manual Summary Rollup		Deadline		Progress	
	Inactive Task		Manual Summary		Path Driving Predecessor Milestone Task		Manual Progress	

ID	Task Mode	Task Name	Duration	Start	Finish	2022						2023	
						Q3	Q4	Q1	Q2	Q3	Q4	Q1	Q2
1014	➡	<b>3rd Floor</b>	<b>4 days</b>	<b>Tue 11/29/22</b>	<b>Fri 12/2/22</b>								
1015	➡	Specialties-DIV 10	4 days	Tue 11/29/22	Fri 12/2/22								
1016	➡	<b>4th Floor</b>	<b>4 days</b>	<b>Mon 12/5/22</b>	<b>Thu 12/8/22</b>								
1017	➡	Specialties-DIV 10	4 days	Mon 12/5/22	Thu 12/8/22								
1018	➡	<b>5th Floor</b>	<b>6 days</b>	<b>Fri 12/9/22</b>	<b>Fri 12/16/22</b>								
1019	➡	Specialties-DIV 10	6 days	Fri 12/9/22	Fri 12/16/22								
1020	➡	<b>Punch Walk Thru</b>	<b>5 days</b>	<b>Mon 12/19/22</b>	<b>Fri 12/23/22</b>								
1021	➡	Final Inspection-Building-Fire	3 days	Mon 12/19/22	Wed 12/21/22								
1022	➡	Owner/A-E	2 days	Thu 12/22/22	Fri 12/23/22								
1023	➡	<b>Inspections</b>	<b>0 days</b>	<b>Wed 12/21/22</b>	<b>Wed 12/21/22</b>								
1024	➡	Final Inspections	0 days	Wed 12/21/22	Wed 12/21/22								
1025	➡	<b>Punch Out and Clean</b>	<b>31 days</b>	<b>Mon 12/26/22</b>	<b>Mon 2/6/23</b>								
1026	➡	<b>1st Floor</b>	<b>5 days</b>	<b>Mon 12/26/22</b>	<b>Fri 12/30/22</b>								
1027	➡	Punch and Clean	5 days	Mon 12/26/22	Fri 12/30/22								
1028	➡	<b>2nd Floor</b>	<b>5 days</b>	<b>Mon 1/2/23</b>	<b>Fri 1/6/23</b>								
1029	➡	Punch and Clean	5 days	Mon 1/2/23	Fri 1/6/23								
1030	➡	<b>3rd Floor</b>	<b>5 days</b>	<b>Mon 1/9/23</b>	<b>Fri 1/13/23</b>								
1031	➡	Punch and Clean	5 days	Mon 1/9/23	Fri 1/13/23								
1032	➡	<b>4th Floor</b>	<b>8 days</b>	<b>Mon 1/16/23</b>	<b>Wed 1/25/23</b>								
1033	➡	Punch and Clean	8 days	Mon 1/16/23	Wed 1/25/23								
1034	➡	<b>5th Floor</b>	<b>8 days</b>	<b>Thu 1/26/23</b>	<b>Mon 2/6/23</b>								
1035	➡	Punch and Clean	8 days	Thu 1/26/23	Mon 2/6/23								
1036	➡	<b>Apartment Building Type II-1D</b>	<b>264 days</b>	<b>Wed 2/23/22</b>	<b>Mon 2/27/23</b>								
1037	➡	Survey Pad	1 day	Wed 2/23/22	Wed 2/23/22								
1038	➡	<b>Concrete- SOG</b>	<b>20 days</b>	<b>Thu 2/24/22</b>	<b>Wed 3/23/22</b>								
1039	➡	Batter Boards	2 days	Thu 2/24/22	Fri 2/25/22								
1040	➡	Form SOG	5 days	Mon 2/28/22	Fri 3/4/22								
1041	➡	Final Grade +/- .10	1 day	Mon 3/7/22	Mon 3/7/22								
1042	➡	MEP Underground Rough	5 days	Tue 3/8/22	Mon 3/14/22								
1043	➡	Inspection mep Undgrd	0 days	Mon 3/14/22	Mon 3/14/22								
1044	➡	Treat, Reinforce, Inspect, and Pour SOG	5 days	Tue 3/15/22	Mon 3/21/22								
1045	➡	Curing Compound/Cut Slab	1 day	Tue 3/22/22	Tue 3/22/22								
1046	➡	Strip and Clean	1 day	Wed 3/23/22	Wed 3/23/22								

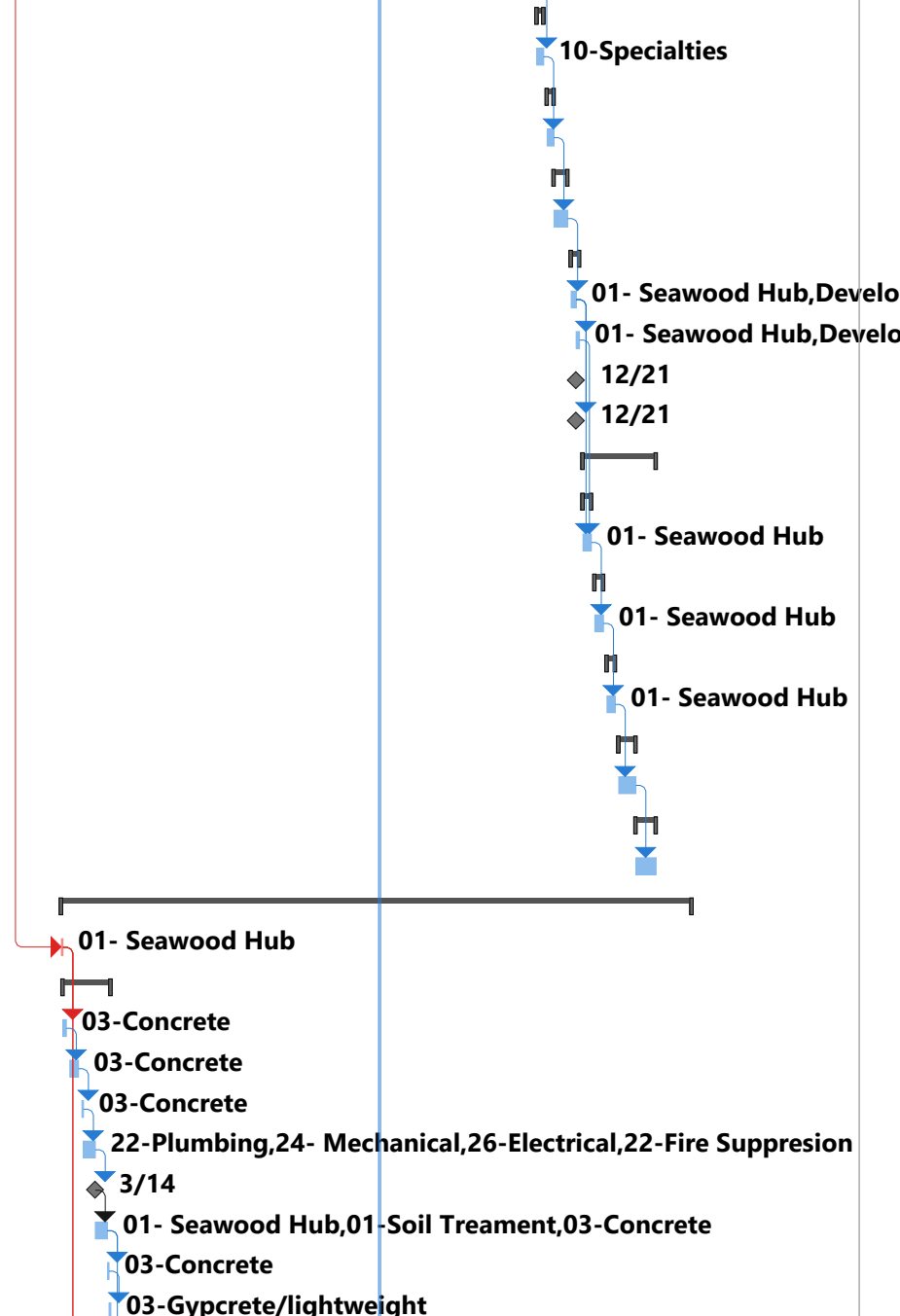

Project Start July 5, 2021	Task		Inactive Milestone		Start-only		Path Driving Predecessor Summary Task	
	Split		Inactive Summary		Finish-only		Path Driving Predecessor Normal Task	
	Milestone		Manual Task		External Tasks		Critical	
	Summary		Duration-only		External Milestone		Critical Split	
	Project Summary		Manual Summary Rollup		Deadline		Progress	
	Inactive Task		Manual Summary		Path Driving Predecessor Milestone Task		Manual Progress	



ID	Task Mode	Task Name	Duration	Start	Finish	2022								2023			
						Q3	Q4	Q1	Q2	Q3	Q4	Q1	Q2				
1047		<b>Elevator Pit</b>	<b>12 days</b>	<b>Thu 2/24/22</b>	<b>Fri 3/11/22</b>												
1048		Excavate	1 day	Thu 2/24/22	Thu 2/24/22												
1049		Set Sump Roughin	1 day	Fri 2/25/22	Fri 2/25/22												
1050		Set Bar- Inspect- Cast Slab	2 days	Mon 2/28/22	Tue 3/1/22												
1051		Set Form Walls	2 days	Wed 3/2/22	Thu 3/3/22												
1052		Roughin E&P Walls	1 day	Fri 3/4/22	Fri 3/4/22												
1053		Set Bar- Inspect-Pour	3 days	Mon 3/7/22	Wed 3/9/22												
1054		Strip-Backfill-	2 days	Thu 3/10/22	Fri 3/11/22												
1055		<b>CMU Elevator Shaft</b>	<b>95 days</b>	<b>Thu 3/10/22</b>	<b>Wed 7/20/22</b>												
1056		<b>1st Floor</b>	<b>9 days</b>	<b>Thu 3/10/22</b>	<b>Tue 3/22/22</b>												
1057		CMU through Bond Beam	3 days	Thu 3/10/22	Mon 3/14/22												
1058		Bar and Inspect Pads	2 days	Tue 3/15/22	Wed 3/16/22												
1059		Inspect	0 days	Wed 3/16/22	Wed 3/16/22												
1060		Cast-Grout Mix 300psi	1 day	Thu 3/17/22	Thu 3/17/22												
1061		Bond Beam Set-Bar-Inspect	2 days	Fri 3/18/22	Mon 3/21/22												
1062		Cast Bond Beam	1 day	Tue 3/22/22	Tue 3/22/22												
1063		<b>2nd Floor</b>	<b>9 days</b>	<b>Mon 4/25/22</b>	<b>Thu 5/5/22</b>												
1064		CMU through Bond Beam	3 days	Mon 4/25/22	Wed 4/27/22												
1065		Bar and Inspect Pads	2 days	Thu 4/28/22	Fri 4/29/22												
1066		Inspect	0 days	Fri 4/29/22	Fri 4/29/22												
1067		Cast-Grout Mix 300psi	1 day	Mon 5/2/22	Mon 5/2/22												
1068		Bond Beam Set-Bar-Inspect	2 days	Tue 5/3/22	Wed 5/4/22												
1069		Cast Bond Beam	1 day	Thu 5/5/22	Thu 5/5/22												
1070		<b>3rd Floor</b>	<b>9 days</b>	<b>Wed 5/11/22</b>	<b>Mon 5/23/22</b>												
1071		CMU through Bond Beam	3 days	Wed 5/11/22	Fri 5/13/22												
1072		Bar and Inspect Pads	2 days	Mon 5/16/22	Tue 5/17/22												
1073		Inspect	0 days	Tue 5/17/22	Tue 5/17/22												
1074		Cast-Grout Mix 300psi	1 day	Wed 5/18/22	Wed 5/18/22												
1075		Bond Beam Set-Bar-Inspect	2 days	Thu 5/19/22	Fri 5/20/22												
1076		Cast Bond Beam	1 day	Mon 5/23/22	Mon 5/23/22												
1077		<b>4th Floor-Thru Rooftop</b>	<b>14 days</b>	<b>Mon 6/20/22</b>	<b>Thu 7/7/22</b>												
1078		CMU through Bond Beam	3 days	Mon 6/20/22	Wed 6/22/22												
1079		Bar and Inspect Pads	2 days	Thu 6/23/22	Fri 6/24/22												

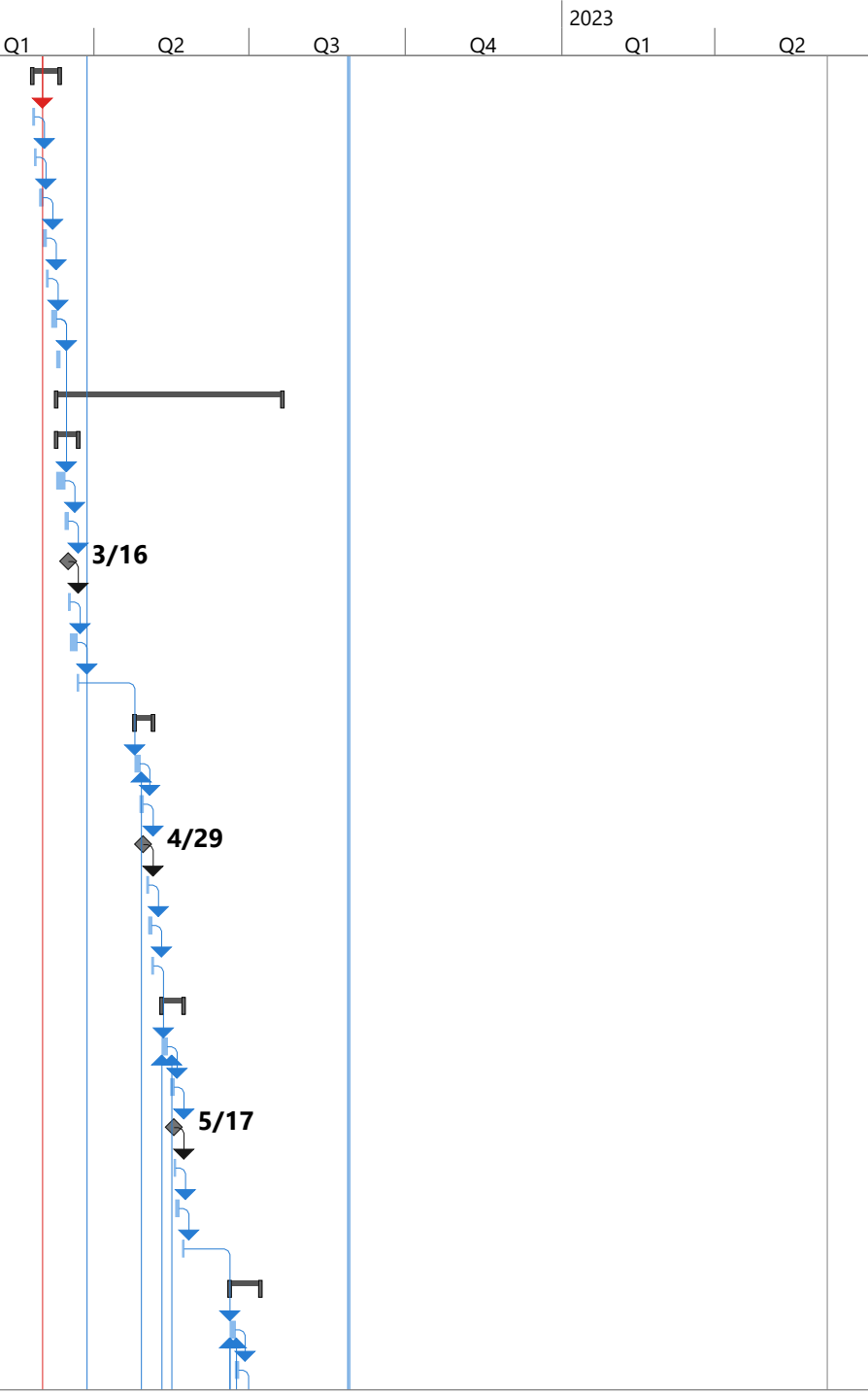

Project Start July 5, 2021	Task		Inactive Milestone		Start-only		Path Driving Predecessor Summary Task	
	Split		Inactive Summary		Finish-only		Path Driving Predecessor Normal Task	
	Milestone		Manual Task		External Tasks		Critical	
	Summary		Duration-only		External Milestone		Critical Split	
	Project Summary		Manual Summary Rollup		Deadline		Progress	
	Inactive Task		Manual Summary		Path Driving Predecessor Milestone Task		Manual Progress	

ID	Task Mode	Task Name	Duration	Start	Finish	2022								2023	
						Q3	Q4	Q1	Q2	Q3	Q4	Q1	Q2		
1080	➡	Inspect	0 days	Fri 6/24/22	Fri 6/24/22										
1081	➡	Cast-Grout Mix 300psi	1 day	Mon 6/27/22	Mon 6/27/22										
1082	➡	Bond Beam Set-Bar-Inspect	2 days	Tue 6/28/22	Wed 6/29/22										
1083	➡	Cast Bond Beam	1 day	Thu 6/30/22	Thu 6/30/22										
1084	➡	Form Roof-Bar-Inspect-Cast- Reg. Mix 3000PSI	5 days	Fri 7/1/22	Thu 7/7/22										
1085	➡	<b>5th Floor-Thru Rooftop</b>	<b>14 days</b>	<b>Fri 7/1/22</b>	<b>Wed 7/20/22</b>										
1086	➡	CMU through Bond Beam	3 days	Fri 7/1/22	Tue 7/5/22										
1087	➡	Bar and Inspect Pads	2 days	Wed 7/6/22	Thu 7/7/22										
1088	➡	Inspect	0 days	Thu 7/7/22	Thu 7/7/22										
1089	➡	Cast-Grout Mix 300psi	1 day	Fri 7/8/22	Fri 7/8/22										
1090	➡	Bond Beam Set-Bar-Inspect	2 days	Mon 7/11/22	Tue 7/12/22										
1091	➡	Cast Bond Beam	1 day	Wed 7/13/22	Wed 7/13/22										
1092	➡	Form Roof-Bar-Inspect-Cast- Reg. Mix 3000PSI	5 days	Thu 7/14/22	Wed 7/20/22										
1093	➡	<b>Exterior Frame</b>	<b>64 days</b>	<b>Tue 3/22/22</b>	<b>Fri 6/17/22</b>										
1094	➡	1st Floor- Joist	12 days	Tue 3/22/22	Wed 4/6/22										
1095	➡	2nd Floor to Joist	12 days	Thu 4/7/22	Fri 4/22/22										
1096	➡	3rd floor to Joist	12 days	Mon 4/25/22	Tue 5/10/22										
1097	➡	4th floor to Joist	14 days	Wed 5/11/22	Mon 5/30/22										
1098	➡	5th floor to Joist	14 days	Tue 5/31/22	Fri 6/17/22										
1099	➡	<b>Roof Frame-Ext Dry-in</b>	<b>16 days</b>	<b>Mon 6/20/22</b>	<b>Mon 7/11/22</b>										
1100	➡	Set Truss Package	2 days	Mon 6/20/22	Tue 6/21/22										
1101	➡	Frame Roof	4 days	Wed 6/22/22	Mon 6/27/22										
1102	➡	Sheath Roof	4 days	Tue 6/28/22	Fri 7/1/22										
1103	➡	Dry-In Roof	2 days	Mon 7/4/22	Tue 7/5/22										
1104	➡	Tape and Seal Zip	4 days	Wed 7/6/22	Mon 7/11/22										
1105	➡	Install Windows	4 days	Wed 7/6/22	Mon 7/11/22										
1106	➡	Inspect Engineering with Tie-down and Sheathing	0 days	Tue 7/5/22	Tue 7/5/22										
1107	➡	<b>Interior Framing - Walls &amp; Ceilings</b>	<b>62 days</b>	<b>Tue 6/28/22</b>	<b>Wed 9/21/22</b>										
1108	➡	1st Floor	12 days	Tue 6/28/22	Wed 7/13/22										
1109	➡	2nd Floor	12 days	Thu 7/14/22	Fri 7/29/22										
1110	➡	3rd Floor	12 days	Mon 8/1/22	Tue 8/16/22										
1111	➡	4th Floor	12 days	Wed 8/17/22	Thu 9/1/22										

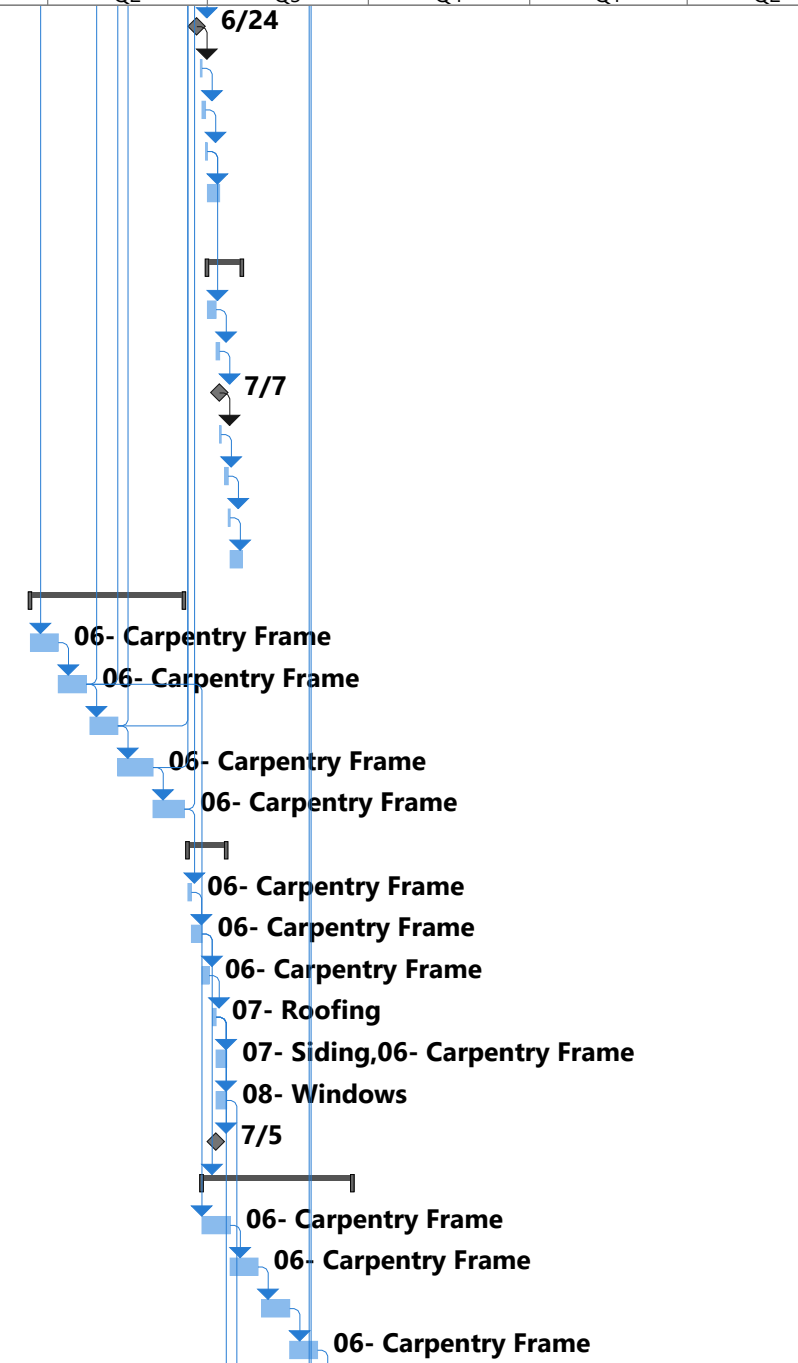

Project Start July 5, 2021	Task		Inactive Milestone		Start-only		Path Driving Predecessor Summary Task	
	Split		Inactive Summary		Finish-only		Path Driving Predecessor Normal Task	
	Milestone		Manual Task		External Tasks		Critical	
	Summary		Duration-only		External Milestone		Critical Split	
	Project Summary		Manual Summary Rollup		Deadline		Progress	
	Inactive Task		Manual Summary		Path Driving Predecessor Milestone Task		Manual Progress	

ID	Task Mode	Task Name	Duration	Start	Finish	2022											
						Q3	Q4	Q1	Q2	Q3	Q4	Q1	Q2	2023			
1112		5th Floor	12 days	Fri 9/2/22	Mon 9/19/22												
1113		Framing Inspection	0 days	Mon 9/19/22	Mon 9/19/22												
1114		Framing Punch Out	2 days	Tue 9/20/22	Wed 9/21/22												
1115		<b>MEP Rough in</b>	<b>40 days</b>	<b>Wed 9/7/22</b>	<b>Tue 11/1/22</b>												
1116		1st FI MEP F/S Rough Walls & Ceilings	8 days	Wed 9/7/22	Fri 9/16/22												
1117		Inspection	0 days	Fri 9/16/22	Fri 9/16/22												
1118		2nd FI MEP F/S Rough Walls & Ceilings	8 days	Mon 9/19/22	Wed 9/28/22												
1119		Inspection	0 days	Wed 9/28/22	Wed 9/28/22												
1120		3rd FI MEP F/S Rough Walls & Ceilings	8 days	Thu 9/29/22	Mon 10/10/22												
1121		Inspect	0 days	Mon 10/10/22	Mon 10/10/22												
1122		4th FI MEP F/S Rough Walls & Ceilings	8 days	Tue 10/11/22	Thu 10/20/22												
1123		5th FI MEP F/S Rough Walls & Ceilings	8 days	Fri 10/21/22	Tue 11/1/22												
1124		Inspection	0 days	Tue 11/1/22	Tue 11/1/22												
1125		MEP F/S Rough Inspections	0 days	Tue 11/1/22	Tue 11/1/22												
1126		<b>Gypcrete-Lightweight</b>	<b>40 days</b>	<b>Wed 11/2/22</b>	<b>Tue 12/27/22</b>												
1127		2nd floor prep	5 days	Wed 11/2/22	Tue 11/8/22												
1128		2nd floor place GYP-crete	5 days	Wed 11/9/22	Tue 11/15/22												
1129		3rd Floor Prep	5 days	Wed 11/16/22	Tue 11/22/22												
1130		3rd Place Gypcrete	5 days	Wed 11/23/22	Tue 11/29/22												
1131		4th Floor Prep	5 days	Wed 11/30/22	Tue 12/6/22												
1132		4th Floor Gypcrete	5 days	Wed 12/7/22	Tue 12/13/22												
1133		5th Floor Prep	5 days	Wed 12/14/22	Tue 12/20/22												
1134		5th Floor Gypcrete	5 days	Wed 12/21/22	Tue 12/27/22												
1135		<b>Lightweight Hallways 2nd &amp; 3rd</b>	<b>12 days</b>	<b>Wed 11/30/22</b>	<b>Thu 12/15/22</b>												
1136		Prep 2nd Floor Hallway	2 days	Wed 11/30/22	Thu 12/1/22												
1137		Cast 2nd Floor Hallway	1 day	Fri 12/2/22	Fri 12/2/22												
1138		Prep 3rd Floor Hallway	2 days	Mon 12/5/22	Tue 12/6/22												
1139		Cast 3rd Floor Hallway	1 day	Wed 12/7/22	Wed 12/7/22												
1140		Prep 4th Floor Hallway	2 days	Thu 12/8/22	Fri 12/9/22												
1141		Cast 4th Floor Hallway	1 day	Mon 12/12/22	Mon 12/12/22												
1142		Prep 5th Floor Hallway	2 days	Tue 12/13/22	Wed 12/14/22												
1143		Cast 5th Floor Hallway	1 day	Thu 12/15/22	Thu 12/15/22												
1144		<b>Lightweight Balconies</b>	<b>20 days</b>	<b>Wed 11/30/22</b>	<b>Tue 12/27/22</b>												

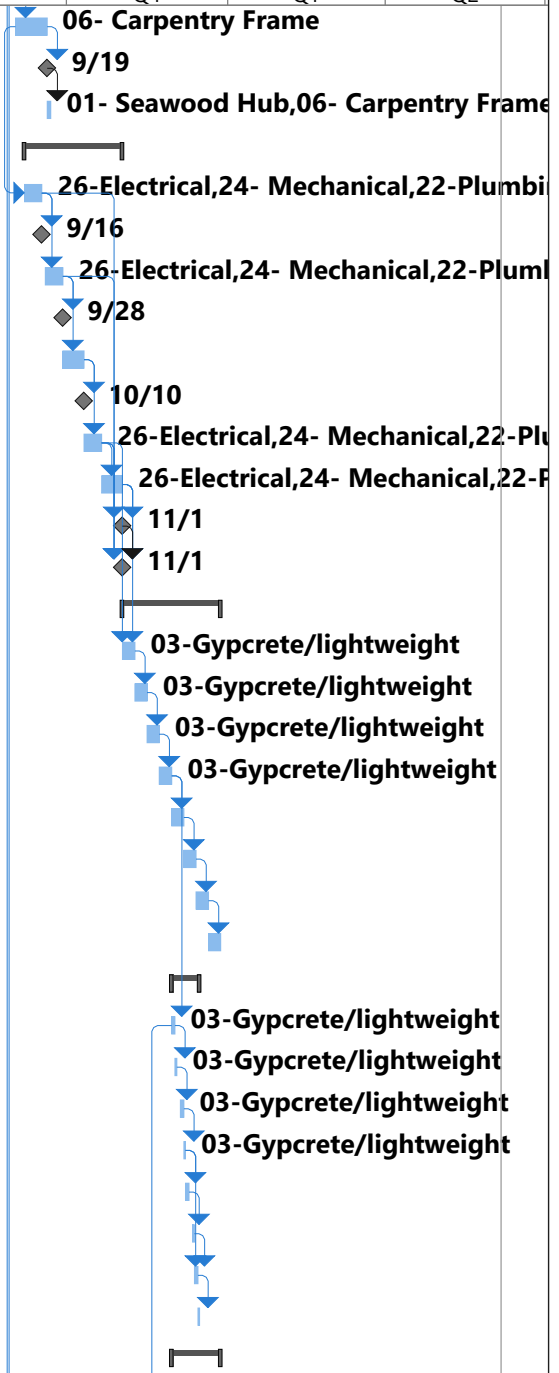

Project Start July 5, 2021	Task		Inactive Milestone		Start-only		Path Driving Predecessor Summary Task	
	Split		Inactive Summary		Finish-only		Path Driving Predecessor Normal Task	
	Milestone		Manual Task		External Tasks		Critical	
	Summary		Duration-only		External Milestone		Critical Split	
	Project Summary		Manual Summary Rollup		Deadline		Progress	
	Inactive Task		Manual Summary		Path Driving Predecessor Milestone Task		Manual Progress	



ID	Task Mode	Task Name	Duration	Start	Finish	2022						2023					
						Q3	Q4	Q1	Q2	Q3	Q4	Q1	Q2				
1178		Exterior Styrofoam Inserts	4 days	Wed 7/20/22	Mon 7/25/22												
1179		Exterior Lathe -Stucco-	29 days	Wed 7/13/22	Mon 8/22/22												
1180		Exterior Veneer	12 days	Wed 7/13/22	Thu 7/28/22												
1181		Install Exterior Alum Soffit	8 days	Tue 8/23/22	Thu 9/1/22												
1182		Prime and First Coat of Paint - Exterior	8 days	Fri 7/29/22	Tue 8/9/22												
1183		Final Paint - Exterior	8 days	Wed 8/10/22	Fri 8/19/22												
1184		Exterior Railing	5 days	Mon 8/22/22	Fri 8/26/22												
1185		Temp Power	0 days	Thu 9/1/22	Thu 9/1/22												
1186		Cast Exterior Sidewalks	8 days	Tue 7/19/22	Thu 7/28/22												
1187		<b>Interior Finishes</b>	<b>126 days</b>	<b>Mon 8/1/22</b>	<b>Mon 1/23/23</b>												
1188		<b>Insulation and Inspection</b>	<b>33 days</b>	<b>Mon 8/1/22</b>	<b>Wed 9/14/22</b>												
1189		1st Floor Insulation-Inspection	3 days	Mon 8/1/22	Wed 8/3/22												
1190		2nd floor Insulation/ Inspection	3 days	Thu 8/4/22	Mon 8/8/22												
1191		3rd Floor Insulation/ Inspection	3 days	Tue 8/9/22	Thu 8/11/22												
1192		4th Floor Insulation/ Inspection	3 days	Fri 8/12/22	Tue 8/16/22												
1193		5th Floor Insulation/ Inspection	3 days	Wed 8/17/22	Fri 8/19/22												
1194		Interior Zip-Hallway 1st thru 5th	9 days	Mon 8/22/22	Thu 9/1/22												
1195		Interior Stucco/Plaster over lathe- Hallway 1st Thru 5th	9 days	Fri 9/2/22	Wed 9/14/22												
1196		<b>Drywall-GYP</b>	<b>100 days</b>	<b>Thu 8/4/22</b>	<b>Wed 12/21/22</b>												
1197		1st Floor Hang- Finish Drywall	20 days	Thu 8/4/22	Wed 8/31/22												
1198		Drywall Screw Inspection	0 days	Wed 8/31/22	Wed 8/31/22												
1199		2nd Floor Hang- Finish Drywall	20 days	Thu 9/1/22	Wed 9/28/22												
1200		Drywall Screw Inspection	0 days	Wed 9/28/22	Wed 9/28/22												
1201		3rd Floor Hang- Finish Drywall	20 days	Thu 9/29/22	Wed 10/26/22												
1202		Drywall Screw Inspection	0 days	Wed 10/26/22	Wed 10/26/22												
1203		4th Floor Hang- Finish Drywall	20 days	Thu 10/27/22	Wed 11/23/22												
1204		Drywall Screw Inspection	0 days	Wed 11/23/22	Wed 11/23/22												
1205		5th Floor Hang- Finish Drywall	20 days	Thu 11/24/22	Wed 12/21/22												
1206		Drywall Screw Inspection	0 days	Wed 12/21/22	Wed 12/21/22												
1207		<b>Doors and Trim</b>	<b>77 days</b>	<b>Mon 8/8/22</b>	<b>Tue 11/22/22</b>												
1208		<b>1st Floor</b>	<b>23 days</b>	<b>Mon 8/8/22</b>	<b>Wed 9/7/22</b>												
1209		1st floor Install Doors	5 days	Thu 9/1/22	Wed 9/7/22												
1210		1st Running Trim	4 days	Mon 8/8/22	Thu 8/11/22												

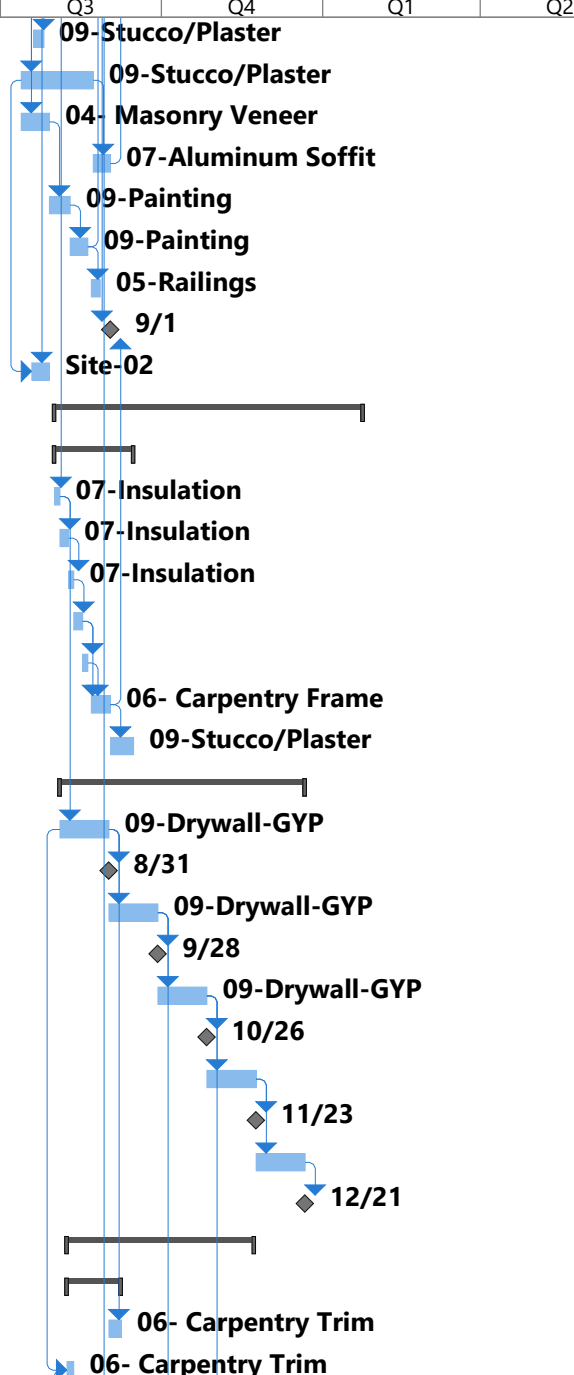

Project Start July 5, 2021	Task		Inactive Milestone		Start-only		Path Driving Predecessor Summary Task	
	Split		Inactive Summary		Finish-only		Path Driving Predecessor Normal Task	
	Milestone		Manual Task		External Tasks		Critical	
	Summary		Duration-only		External Milestone		Critical Split	
	Project Summary		Manual Summary Rollup		Deadline		Progress	
	Inactive Task		Manual Summary		Path Driving Predecessor Milestone Task		Manual Progress	



ID	Task Mode	Task Name	Duration	Start	Finish	2022																	
						Q3	Q4	Q1	Q2	Q3	Q4	Q1	Q2	Q3	Q4	Q1	Q2						
1244		5th Floor	12 days	Thu 12/1/22	Fri 12/16/22																		
1245		<b>Tile and Flooring</b>	<b>71 days</b>	<b>Wed 9/7/22</b>	<b>Wed 12/14/22</b>																		
1246		<b>1st Floor</b>	<b>10 days</b>	<b>Wed 9/7/22</b>	<b>Tue 9/20/22</b>																		
1247		Install Bath and Floor Tile	10 days	Wed 9/7/22	Tue 9/20/22																		
1248		<b>2nd Floor</b>	<b>10 days</b>	<b>Wed 11/2/22</b>	<b>Tue 11/15/22</b>																		
1249		Install Bath and Floor Tile	10 days	Wed 11/2/22	Tue 11/15/22																		
1250		<b>3rd Floor</b>	<b>10 days</b>	<b>Thu 11/24/22</b>	<b>Wed 12/7/22</b>																		
1251		Install Bath and Floor Tile	10 days	Thu 11/24/22	Wed 12/7/22																		
1252		<b>4th Floor</b>	<b>10 days</b>	<b>Thu 11/24/22</b>	<b>Wed 12/7/22</b>																		
1253		Install Bath and Floor Tile	10 days	Thu 11/24/22	Wed 12/7/22																		
1254		<b>5th Floor</b>	<b>10 days</b>	<b>Thu 12/1/22</b>	<b>Wed 12/14/22</b>																		
1255		Install Bath and Floor Tile	10 days	Thu 12/1/22	Wed 12/14/22																		
1256		<b>Door Hardware Install</b>	<b>70 days</b>	<b>Tue 9/27/22</b>	<b>Mon 1/2/23</b>																		
1257		<b>1st Floor</b>	<b>4 days</b>	<b>Tue 9/27/22</b>	<b>Fri 9/30/22</b>																		
1258		Install Door Hardware	4 days	Tue 9/27/22	Fri 9/30/22																		
1259		<b>2nd Floor</b>	<b>4 days</b>	<b>Tue 11/22/22</b>	<b>Fri 11/25/22</b>																		
1260		Install Door Hardware	4 days	Tue 11/22/22	Fri 11/25/22																		
1261		<b>3rd Floor</b>	<b>4 days</b>	<b>Wed 12/14/22</b>	<b>Mon 12/19/22</b>																		
1262		Install Door Hardware	4 days	Wed 12/14/22	Mon 12/19/22																		
1263		<b>4th Floor</b>	<b>4 days</b>	<b>Tue 12/20/22</b>	<b>Fri 12/23/22</b>																		
1264		Install Door Hardware	4 days	Tue 12/20/22	Fri 12/23/22																		
1265		<b>5th Floor</b>	<b>6 days</b>	<b>Mon 12/26/22</b>	<b>Mon 1/2/23</b>																		
1266		Install Door Hardware	6 days	Mon 12/26/22	Mon 1/2/23																		
1267		<b>MEP Trim</b>	<b>70 days</b>	<b>Tue 9/27/22</b>	<b>Mon 1/2/23</b>																		
1268		<b>1st Floor</b>	<b>4 days</b>	<b>Tue 9/27/22</b>	<b>Fri 9/30/22</b>																		
1269		MEP Trim	4 days	Tue 9/27/22	Fri 9/30/22																		
1270		<b>2nd Floor</b>	<b>4 days</b>	<b>Tue 11/22/22</b>	<b>Fri 11/25/22</b>																		
1271		MEP Trim	4 days	Tue 11/22/22	Fri 11/25/22																		
1272		<b>3rd Floor</b>	<b>4 days</b>	<b>Wed 12/14/22</b>	<b>Mon 12/19/22</b>																		
1273		MEP Trim	4 days	Wed 12/14/22	Mon 12/19/22																		
1274		<b>4th Floor</b>	<b>4 days</b>	<b>Tue 12/20/22</b>	<b>Fri 12/23/22</b>																		
1275		MEP Trim	4 days	Tue 12/20/22	Fri 12/23/22																		
1276		<b>5th Floor</b>	<b>6 days</b>	<b>Mon 12/26/22</b>	<b>Mon 1/2/23</b>																		

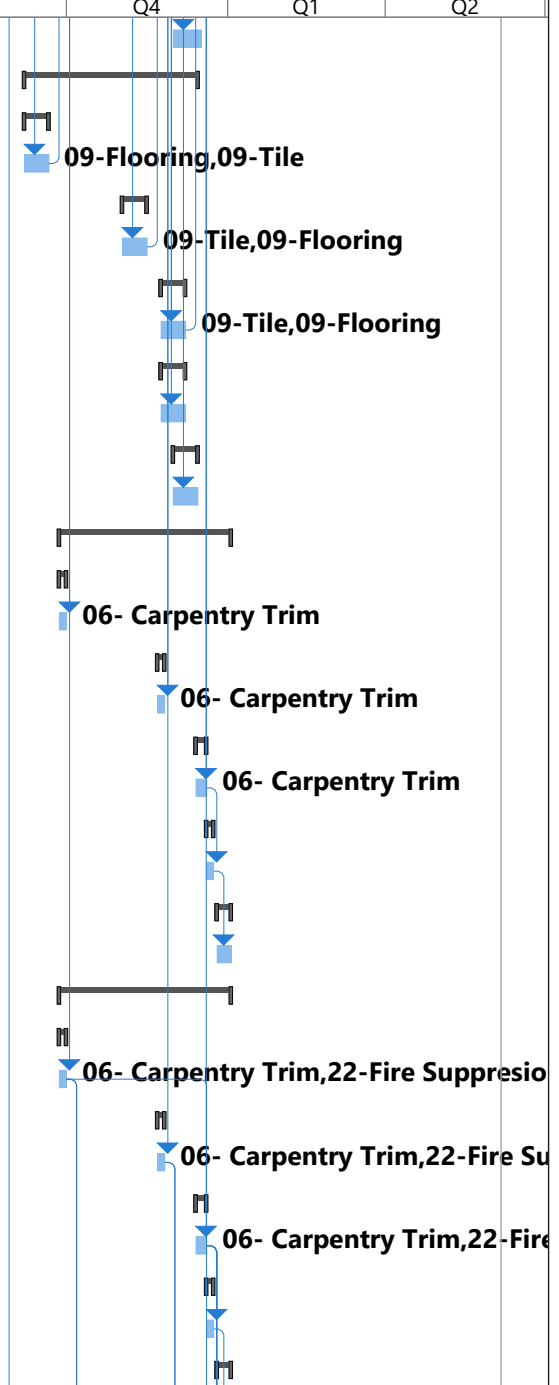

Project Start July 5, 2021	Task		Inactive Milestone		Start-only		Path Driving Predecessor Summary Task
	Split		Inactive Summary		Finish-only		Path Driving Predecessor Normal Task
	Milestone		Manual Task		External Tasks		Critical
	Summary		Duration-only		External Milestone		Critical Split
	Project Summary		Manual Summary Rollup		Deadline		Progress
	Inactive Task		Manual Summary		Path Driving Predecessor Milestone Task		Manual Progress





ID	Task Mode	Task Name	Duration	Start	Finish	2022								2023	
						Q3	Q4	Q1	Q2	Q3	Q4	Q1	Q2		
1310		Punch and Clean	5 days	Mon 1/16/23	Fri 1/20/23										
1311		<b>2nd Floor</b>	<b>5 days</b>	<b>Mon 1/23/23</b>	<b>Fri 1/27/23</b>										
1312		Punch and Clean	5 days	Mon 1/23/23	Fri 1/27/23										
1313		<b>3rd Floor</b>	<b>5 days</b>	<b>Mon 1/30/23</b>	<b>Fri 2/3/23</b>										
1314		Punch and Clean	5 days	Mon 1/30/23	Fri 2/3/23										
1315		<b>4th Floor</b>	<b>8 days</b>	<b>Mon 2/6/23</b>	<b>Wed 2/15/23</b>										
1316		Punch and Clean	8 days	Mon 2/6/23	Wed 2/15/23										
1317		<b>5th Floor</b>	<b>8 days</b>	<b>Thu 2/16/23</b>	<b>Mon 2/27/23</b>										
1318		Punch and Clean	8 days	Thu 2/16/23	Mon 2/27/23										
1319		<b>Apartment Building Type II-1E</b>	<b>264 days</b>	<b>Thu 2/24/22</b>	<b>Tue 2/28/23</b>										
1320		Survey Pad	1 day	Thu 2/24/22	Thu 2/24/22										
1321		<b>Concrete- SOG</b>	<b>20 days</b>	<b>Fri 2/25/22</b>	<b>Thu 3/24/22</b>										
1322		Batter Boards	2 days	Fri 2/25/22	Mon 2/28/22										
1323		Form SOG	5 days	Tue 3/1/22	Mon 3/7/22										
1324		Final Grade +/- .10	1 day	Tue 3/8/22	Tue 3/8/22										
1325		MEP Underground Rough	5 days	Wed 3/9/22	Tue 3/15/22										
1326		Inspection mep Undgrd	0 days	Tue 3/15/22	Tue 3/15/22										
1327		Treat, Reinforce, Inspect, and Pour SOG	5 days	Wed 3/16/22	Tue 3/22/22										
1328		Curing Compound/Cut Slab	1 day	Wed 3/23/22	Wed 3/23/22										
1329		Strip and Clean	1 day	Thu 3/24/22	Thu 3/24/22										
1330		<b>Elevator Pit</b>	<b>12 days</b>	<b>Fri 2/25/22</b>	<b>Mon 3/14/22</b>										
1331		Excavate	1 day	Fri 2/25/22	Fri 2/25/22										
1332		Set Sump Roughin	1 day	Mon 2/28/22	Mon 2/28/22										
1333		Set Bar- Inspect- Cast Slab	2 days	Tue 3/1/22	Wed 3/2/22										
1334		Set Form Walls	2 days	Thu 3/3/22	Fri 3/4/22										
1335		Roughin E&P Walls	1 day	Mon 3/7/22	Mon 3/7/22										
1336		Set Bar- Inspect-Pour	3 days	Tue 3/8/22	Thu 3/10/22										
1337		Strip-Backfill-	2 days	Fri 3/11/22	Mon 3/14/22										
1338		<b>CMU Elevator Shaft</b>	<b>95 days</b>	<b>Fri 3/11/22</b>	<b>Thu 7/21/22</b>										
1339		<b>1st Floor</b>	<b>9 days</b>	<b>Fri 3/11/22</b>	<b>Wed 3/23/22</b>										
1340		CMU through Bond Beam	3 days	Fri 3/11/22	Tue 3/15/22										
1341		Bar and Inspect Pads	2 days	Wed 3/16/22	Thu 3/17/22										
1342		Inspect	0 days	Thu 3/17/22	Thu 3/17/22										

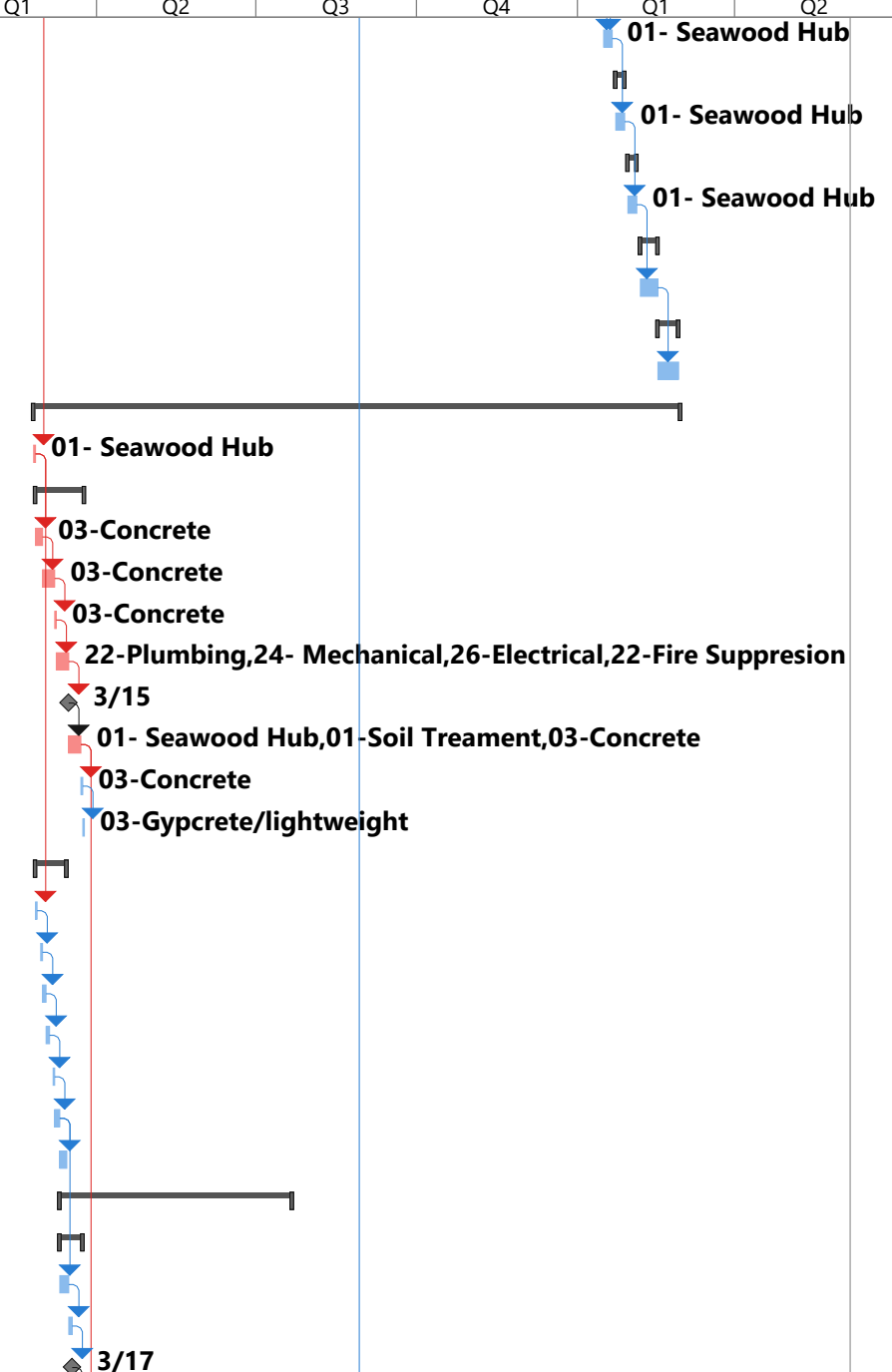

Project Start July 5, 2021	Task		Inactive Milestone		Start-only		Path Driving Predecessor Summary Task	
	Split		Inactive Summary		Finish-only		Path Driving Predecessor Normal Task	
	Milestone		Manual Task		External Tasks		Critical	
	Summary		Duration-only		External Milestone		Critical Split	
	Project Summary		Manual Summary Rollup		Deadline		Progress	
	Inactive Task		Manual Summary		Path Driving Predecessor Milestone Task		Manual Progress	

ID	Task Mode	Task Name	Duration	Start	Finish	2022														
						Q3	Q4	Q1	Q2	Q3	Q4	Q1	Q2							
1343	➡	Cast-Grout Mix 300psi	1 day	Fri 3/18/22	Fri 3/18/22															
1344	➡	Bond Beam Set-Bar-Inspect	2 days	Mon 3/21/22	Tue 3/22/22															
1345	➡	Cast Bond Beam	1 day	Wed 3/23/22	Wed 3/23/22															
1346	➡	<b>2nd Floor</b>	<b>9 days</b>	<b>Tue 4/26/22</b>	<b>Fri 5/6/22</b>															
1347	➡	CMU through Bond Beam	3 days	Tue 4/26/22	Thu 4/28/22															
1348	➡	Bar and Inspect Pads	2 days	Fri 4/29/22	Mon 5/2/22															
1349	➡	Inspect	0 days	Mon 5/2/22	Mon 5/2/22															
1350	➡	Cast-Grout Mix 300psi	1 day	Tue 5/3/22	Tue 5/3/22															
1351	➡	Bond Beam Set-Bar-Inspect	2 days	Wed 5/4/22	Thu 5/5/22															
1352	➡	Cast Bond Beam	1 day	Fri 5/6/22	Fri 5/6/22															
1353	➡	<b>3rd Floor</b>	<b>9 days</b>	<b>Thu 5/12/22</b>	<b>Tue 5/24/22</b>															
1354	➡	CMU through Bond Beam	3 days	Thu 5/12/22	Mon 5/16/22															
1355	➡	Bar and Inspect Pads	2 days	Tue 5/17/22	Wed 5/18/22															
1356	➡	Inspect	0 days	Wed 5/18/22	Wed 5/18/22															
1357	➡	Cast-Grout Mix 300psi	1 day	Thu 5/19/22	Thu 5/19/22															
1358	➡	Bond Beam Set-Bar-Inspect	2 days	Fri 5/20/22	Mon 5/23/22															
1359	➡	Cast Bond Beam	1 day	Tue 5/24/22	Tue 5/24/22															
1360	➡	<b>4th Floor-Thru Rooftop</b>	<b>14 days</b>	<b>Tue 6/21/22</b>	<b>Fri 7/8/22</b>															
1361	➡	CMU through Bond Beam	3 days	Tue 6/21/22	Thu 6/23/22															
1362	➡	Bar and Inspect Pads	2 days	Fri 6/24/22	Mon 6/27/22															
1363	➡	Inspect	0 days	Mon 6/27/22	Mon 6/27/22															
1364	➡	Cast-Grout Mix 300psi	1 day	Tue 6/28/22	Tue 6/28/22															
1365	➡	Bond Beam Set-Bar-Inspect	2 days	Wed 6/29/22	Thu 6/30/22															
1366	➡	Cast Bond Beam	1 day	Fri 7/1/22	Fri 7/1/22															
1367	➡	Form Roof-Bar-Inspect-Cast- Reg. Mix 3000PSI	5 days	Mon 7/4/22	Fri 7/8/22															
1368	➡	<b>5th Floor-Thru Rooftop</b>	<b>14 days</b>	<b>Mon 7/4/22</b>	<b>Thu 7/21/22</b>															
1369	➡	CMU through Bond Beam	3 days	Mon 7/4/22	Wed 7/6/22															
1370	➡	Bar and Inspect Pads	2 days	Thu 7/7/22	Fri 7/8/22															
1371	➡	Inspect	0 days	Fri 7/8/22	Fri 7/8/22															
1372	➡	Cast-Grout Mix 300psi	1 day	Mon 7/11/22	Mon 7/11/22															
1373	➡	Bond Beam Set-Bar-Inspect	2 days	Tue 7/12/22	Wed 7/13/22															
1374	➡	Cast Bond Beam	1 day	Thu 7/14/22	Thu 7/14/22															

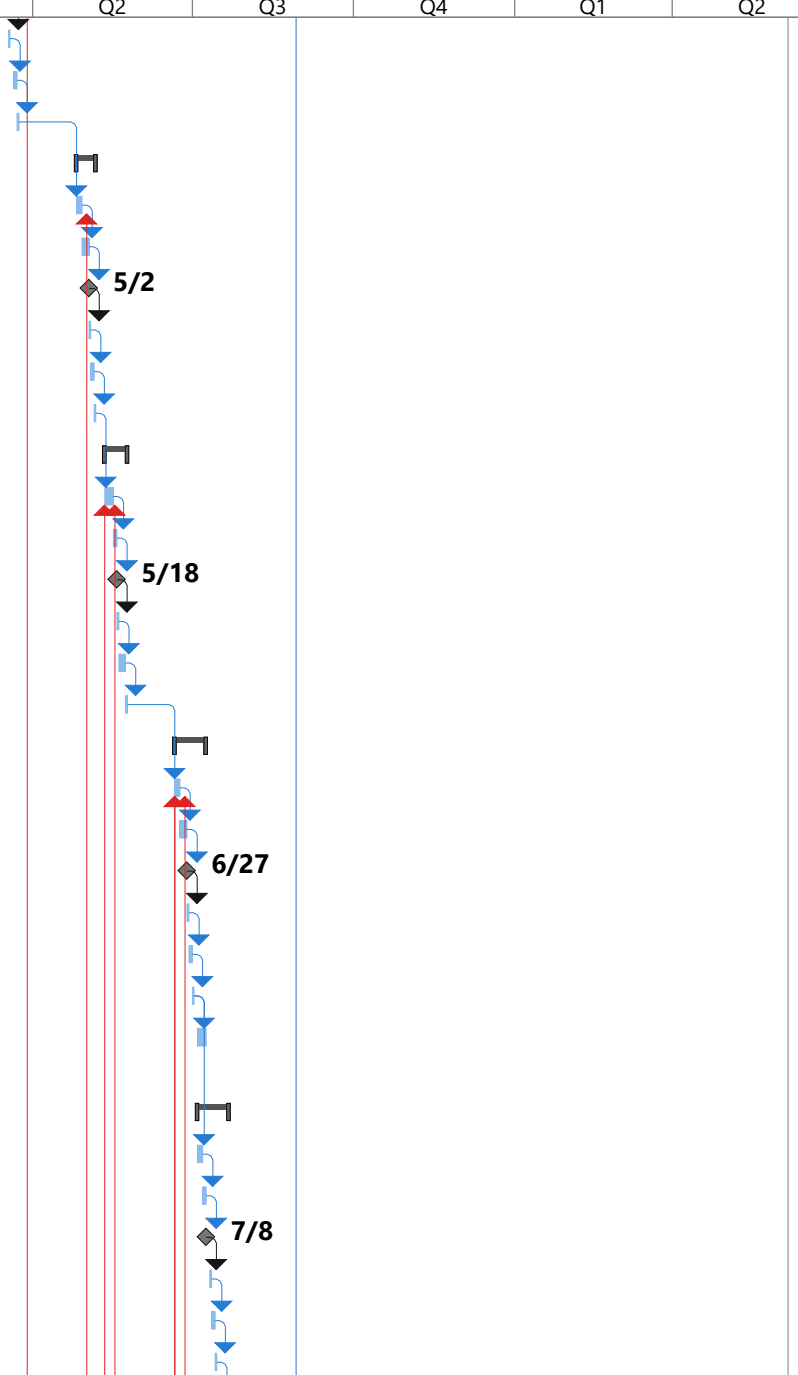

Project Start July 5, 2021	Task		Inactive Milestone		Start-only		Path Driving Predecessor Summary Task	
	Split		Inactive Summary		Finish-only		Path Driving Predecessor Normal Task	
	Milestone		Manual Task		External Tasks		Critical	
	Summary		Duration-only		External Milestone		Critical Split	
	Project Summary		Manual Summary Rollup		Deadline		Progress	
	Inactive Task		Manual Summary		Path Driving Predecessor Milestone Task		Manual Progress	

ID	Task Mode	Task Name	Duration	Start	Finish	Gantt Chart (Q3 2022 - Q2 2023)											
1375	➡	Form Roof-Bar-Inspect-Cast- Reg. Mix 3000PSI	5 days	Fri 7/15/22	Thu 7/21/22	[Gantt bar for 1375]											
1376	➡	<b>Exterior Frame</b>	<b>64 days</b>	<b>Wed 3/23/22</b>	<b>Mon 6/20/22</b>	[Gantt bar for 1376]											
1377	➡	1st Floor- Joist	12 days	Wed 3/23/22	Thu 4/7/22	[Gantt bar for 1377]											
1378	➡	2nd Floor to Joist	12 days	Fri 4/8/22	Mon 4/25/22	[Gantt bar for 1378]											
1379	➡	3rd floor to Joist	12 days	Tue 4/26/22	Wed 5/11/22	[Gantt bar for 1379]											
1380	➡	4th floor to Joist	14 days	Thu 5/12/22	Tue 5/31/22	[Gantt bar for 1380]											
1381	➡	5th floor to Joist	14 days	Wed 6/1/22	Mon 6/20/22	[Gantt bar for 1381]											
1382	➡	<b>Roof Frame-Ext Dry-in</b>	<b>16 days</b>	<b>Tue 6/21/22</b>	<b>Tue 7/12/22</b>	[Gantt bar for 1382]											
1383	➡	Set Truss Package	2 days	Tue 6/21/22	Wed 6/22/22	[Gantt bar for 1383]											
1384	➡	Frame Roof	4 days	Thu 6/23/22	Tue 6/28/22	[Gantt bar for 1384]											
1385	➡	Sheath Roof	4 days	Wed 6/29/22	Mon 7/4/22	[Gantt bar for 1385]											
1386	➡	Dry-In Roof	2 days	Tue 7/5/22	Wed 7/6/22	[Gantt bar for 1386]											
1387	➡	Tape and Seal Zip	4 days	Thu 7/7/22	Tue 7/12/22	[Gantt bar for 1387]											
1388	➡	Install Windows	4 days	Thu 7/7/22	Tue 7/12/22	[Gantt bar for 1388]											
1389	➡	Inspect Engineering with Tie-down and Sheathing	0 days	Wed 7/6/22	Wed 7/6/22	[Gantt bar for 1389]											
1390	➡	<b>Interior Framing - Walls &amp; Ceilings</b>	<b>62 days</b>	<b>Wed 6/29/22</b>	<b>Thu 9/22/22</b>	[Gantt bar for 1390]											
1391	➡	1st Floor	12 days	Wed 6/29/22	Thu 7/14/22	[Gantt bar for 1391]											
1392	➡	2nd Floor	12 days	Fri 7/15/22	Mon 8/1/22	[Gantt bar for 1392]											
1393	➡	3rd Floor	12 days	Tue 8/2/22	Wed 8/17/22	[Gantt bar for 1393]											
1394	➡	4th Floor	12 days	Thu 8/18/22	Fri 9/2/22	[Gantt bar for 1394]											
1395	➡	5th Floor	12 days	Mon 9/5/22	Tue 9/20/22	[Gantt bar for 1395]											
1396	➡	Framing Inspection	0 days	Tue 9/20/22	Tue 9/20/22	[Gantt bar for 1396]											
1397	➡	Framing Punch Out	2 days	Wed 9/21/22	Thu 9/22/22	[Gantt bar for 1397]											
1398	➡	<b>MEP Rough in</b>	<b>40 days</b>	<b>Thu 9/8/22</b>	<b>Wed 11/2/22</b>	[Gantt bar for 1398]											
1399	➡	1st FI MEP F/S Rough Walls & Ceilings	8 days	Thu 9/8/22	Mon 9/19/22	[Gantt bar for 1399]											
1400	➡	Inspection	0 days	Mon 9/19/22	Mon 9/19/22	[Gantt bar for 1400]											
1401	➡	2nd FI MEP F/S Rough Walls & Ceilings	8 days	Tue 9/20/22	Thu 9/29/22	[Gantt bar for 1401]											
1402	➡	Inspection	0 days	Thu 9/29/22	Thu 9/29/22	[Gantt bar for 1402]											
1403	➡	3rd FI MEP F/S Rough Walls & Ceilings	8 days	Fri 9/30/22	Tue 10/11/22	[Gantt bar for 1403]											
1404	➡	Inspect	0 days	Tue 10/11/22	Tue 10/11/22	[Gantt bar for 1404]											
1405	➡	4th FI MEP F/S Rough Walls & Ceilings	8 days	Wed 10/12/22	Fri 10/21/22	[Gantt bar for 1405]											
1406	➡	5th FI MEP F/S Rough Walls & Ceilings	8 days	Mon 10/24/22	Wed 11/2/22	[Gantt bar for 1406]											
1407	➡	Inspection	0 days	Wed 11/2/22	Wed 11/2/22	[Gantt bar for 1407]											

Project Start July 5, 2021	Task		Inactive Milestone		Start-only		Path Driving Predecessor Summary Task	
	Split		Inactive Summary		Finish-only		Path Driving Predecessor Normal Task	
	Milestone		Manual Task		External Tasks		Critical	
	Summary		Duration-only		External Milestone		Critical Split	
	Project Summary		Manual Summary Rollup		Deadline		Progress	
	Inactive Task		Manual Summary		Path Driving Predecessor Milestone Task		Manual Progress	

ID	Task Mode	Task Name	Duration	Start	Finish	2022						2023			
						Q3	Q4	Q1	Q2	Q3	Q4	Q1	Q2		
1408		MEP F/S Rough Inspections	0 days	Wed 11/2/22	Wed 11/2/22										
1409		<b>Gypcrete-Lightweight</b>	<b>40 days</b>	<b>Thu 11/3/22</b>	<b>Wed 12/28/22</b>										
1410		2nd floor prep	5 days	Thu 11/3/22	Wed 11/9/22										
1411		2nd floor place GYP-crete	5 days	Thu 11/10/22	Wed 11/16/22										
1412		3rd Floor Prep	5 days	Thu 11/17/22	Wed 11/23/22										
1413		3rd Place Gypcrete	5 days	Thu 11/24/22	Wed 11/30/22										
1414		4th Floor Prep	5 days	Thu 12/1/22	Wed 12/7/22										
1415		4th Floor Gypcrete	5 days	Thu 12/8/22	Wed 12/14/22										
1416		5th Floor Prep	5 days	Thu 12/15/22	Wed 12/21/22										
1417		5th Floor Gypcrete	5 days	Thu 12/22/22	Wed 12/28/22										
1418		<b>Lightweight Hallways 2nd &amp; 3rd</b>	<b>12 days</b>	<b>Thu 12/1/22</b>	<b>Fri 12/16/22</b>										
1419		Prep 2nd Floor Hallway	2 days	Thu 12/1/22	Fri 12/2/22										
1420		Cast 2nd Floor Hallway	1 day	Mon 12/5/22	Mon 12/5/22										
1421		Prep 3rd Floor Hallway	2 days	Tue 12/6/22	Wed 12/7/22										
1422		Cast 3rd Floor Hallway	1 day	Thu 12/8/22	Thu 12/8/22										
1423		Prep 4th Floor Hallway	2 days	Fri 12/9/22	Mon 12/12/22										
1424		Cast 4th Floor Hallway	1 day	Tue 12/13/22	Tue 12/13/22										
1425		Prep 5th Floor Hallway	2 days	Wed 12/14/22	Thu 12/15/22										
1426		Cast 5th Floor Hallway	1 day	Fri 12/16/22	Fri 12/16/22										
1427		<b>Lightweight Balconies</b>	<b>20 days</b>	<b>Thu 12/1/22</b>	<b>Wed 12/28/22</b>										
1428		Prep/Waterproof 2nd Floor	4 days	Thu 12/1/22	Tue 12/6/22										
1429		Prep/Waterproof 3rd Floor	4 days	Wed 12/7/22	Mon 12/12/22										
1430		Cast 2nd Floor	2 days	Tue 12/13/22	Wed 12/14/22										
1431		Cast 3rd Floor	2 days	Thu 12/15/22	Fri 12/16/22										
1432		Prep/Waterproof 4th Floor	4 days	Tue 12/13/22	Fri 12/16/22										
1433		Cast 4th Floor	2 days	Mon 12/19/22	Tue 12/20/22										
1434		Prep/Waterproof 5th Floor	4 days	Wed 12/21/22	Mon 12/26/22										
1435		Cast 5th Floor	2 days	Tue 12/27/22	Wed 12/28/22										
1436		<b>Cast Stair Pans</b>	<b>6 days</b>	<b>Tue 8/2/22</b>	<b>Tue 8/9/22</b>										
1437		<b>Stairwell Front</b>	<b>4 days</b>	<b>Tue 8/2/22</b>	<b>Fri 8/5/22</b>										
1438		1st Through 2nd	1 day	Tue 8/2/22	Tue 8/2/22										
1439		2nd Thru 3rd	1 day	Wed 8/3/22	Wed 8/3/22										
1440		3rd Thru 4th	1 day	Thu 8/4/22	Thu 8/4/22										

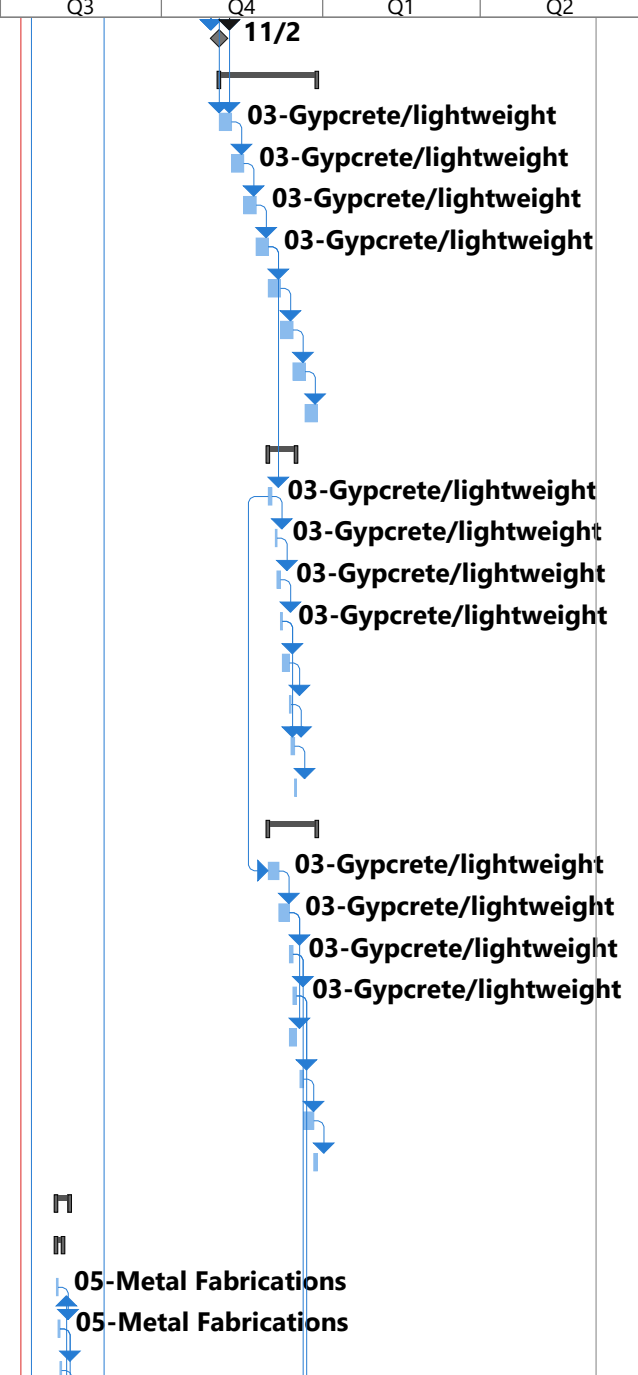

Project Start July 5, 2021	Task		Inactive Milestone		Start-only		Path Driving Predecessor Summary Task
	Split		Inactive Summary		Finish-only		Path Driving Predecessor Normal Task
	Milestone		Manual Task		External Tasks		Critical
	Summary		Duration-only		External Milestone		Critical Split
	Project Summary		Manual Summary Rollup		Deadline		Progress
	Inactive Task		Manual Summary		Path Driving Predecessor Milestone Task		Manual Progress

ID	Task Mode	Task Name	Duration	Start	Finish	2022											
						Q3	Q4	Q1	Q2	Q3	Q4	Q1	Q2	2023			
1441		4th thru 5th	1 day	Fri 8/5/22	Fri 8/5/22												
1442		<b>Stairwell Rear</b>	<b>4 days</b>	<b>Thu 8/4/22</b>	<b>Tue 8/9/22</b>												
1443		1st Thru 2nd	1 day	Thu 8/4/22	Thu 8/4/22												
1444		2nd Thru 3rd	1 day	Fri 8/5/22	Fri 8/5/22												
1445		3rd Thru 4th	1 day	Mon 8/8/22	Mon 8/8/22												
1446		4th thru 5th	1 day	Tue 8/9/22	Tue 8/9/22												
1447		<b>Misc. Metals</b>	<b>123 days</b>	<b>Tue 7/12/22</b>	<b>Fri 12/30/22</b>												
1448		Lead-Fabrication	0 days	Tue 7/12/22	Tue 7/12/22												
1449		Stairwell 1st thru 5th	14 days	Wed 7/13/22	Mon 8/1/22												
1450		Railing 1st Thru 5th Stairwells	12 days	Mon 9/5/22	Tue 9/20/22												
1451		Railing Balconies 2nd floor	3 days	Thu 12/15/22	Mon 12/19/22												
1452		Railing Balconies 3rd Floor	3 days	Tue 12/20/22	Thu 12/22/22												
1453		Railing Balconies 4th Floor	3 days	Fri 12/23/22	Tue 12/27/22												
1454		Railing Balconies 5th Floor	3 days	Wed 12/28/22	Fri 12/30/22												
1455		<b>Exterior Finishes</b>	<b>42 days</b>	<b>Thu 7/7/22</b>	<b>Fri 9/2/22</b>												
1456		Exterior Fascia	5 days	Thu 7/7/22	Wed 7/13/22												
1457		Set Exterior Stucco Band	4 days	Thu 7/14/22	Tue 7/19/22												
1458		Roof	9 days	Wed 7/20/22	Mon 8/1/22												
1459		Install Exterior Doors- Temp Lock	8 days	Thu 7/14/22	Mon 7/25/22												
1460		Install Back Wall j-Molding	5 days	Thu 7/14/22	Wed 7/20/22												
1461		Exterior Styrofoam Inserts	4 days	Thu 7/21/22	Tue 7/26/22												
1462		Exterior Lathe -Stucco-	29 days	Thu 7/14/22	Tue 8/23/22												
1463		Exterior Veneer	12 days	Thu 7/14/22	Fri 7/29/22												
1464		Install Exterior Alum Soffit	8 days	Wed 8/24/22	Fri 9/2/22												
1465		Prime and First Coat of Paint - Exterior	8 days	Mon 8/1/22	Wed 8/10/22												
1466		Final Paint - Exterior	8 days	Thu 8/11/22	Mon 8/22/22												
1467		Exterior Railing	5 days	Tue 8/23/22	Mon 8/29/22												
1468		Temp Power	0 days	Fri 9/2/22	Fri 9/2/22												
1469		Cast Exterior Sidewalks	8 days	Wed 7/20/22	Fri 7/29/22												
1470		<b>Interior Finishes</b>	<b>126 days</b>	<b>Tue 8/2/22</b>	<b>Tue 1/24/23</b>												
1471		<b>Insulation and Inspection</b>	<b>33 days</b>	<b>Tue 8/2/22</b>	<b>Thu 9/15/22</b>												
1472		1st Floor Insulation-Inspection	3 days	Tue 8/2/22	Thu 8/4/22												
1473		2nd floor Insulation/ Inspection	3 days	Fri 8/5/22	Tue 8/9/22												

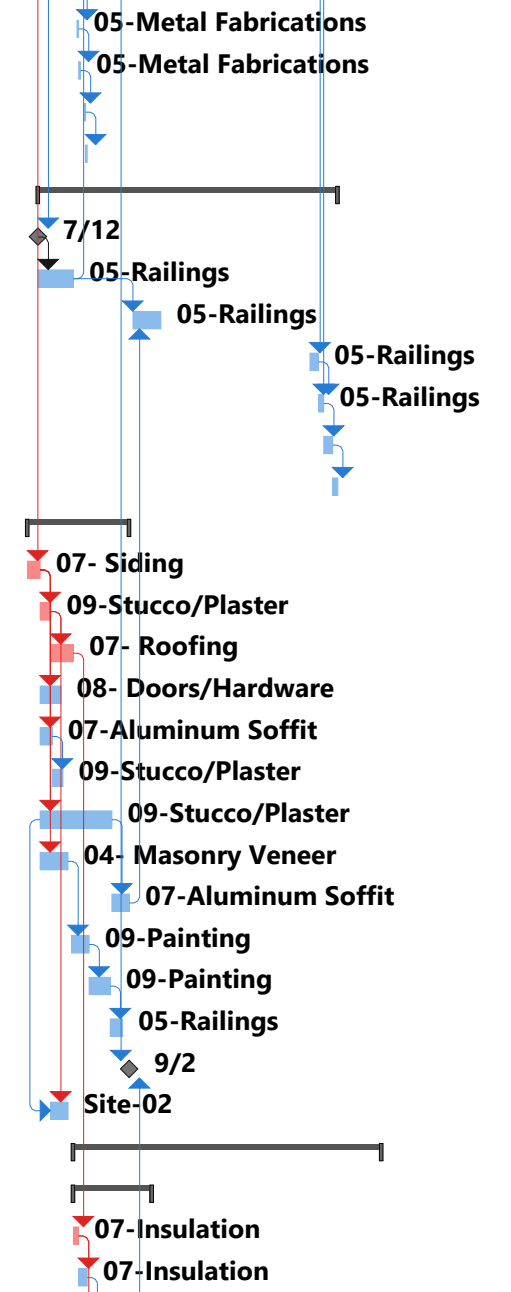

Project Start July 5, 2021	Task		Inactive Milestone		Start-only		Path Driving Predecessor Summary Task	
	Split		Inactive Summary		Finish-only		Path Driving Predecessor Normal Task	
	Milestone		Manual Task		External Tasks		Critical	
	Summary		Duration-only		External Milestone		Critical Split	
	Project Summary		Manual Summary Rollup		Deadline		Progress	
	Inactive Task		Manual Summary		Path Driving Predecessor Milestone Task		Manual Progress	

ID	Task Mode	Task Name	Duration	Start	Finish	2022						2023	
						Q3	Q4	Q1	Q2	Q3	Q4	Q1	Q2
1474	➡	3rd Floor Insulation/ Inspection	3 days	Wed 8/10/22	Fri 8/12/22								
1475	➡	4th Floor Insulation/ Inspection	3 days	Mon 8/15/22	Wed 8/17/22								
1476	➡	5th Floor Insulation/ Inspection	3 days	Thu 8/18/22	Mon 8/22/22								
1477	➡	Interior Zip-Hallway 1st thru 5th	9 days	Tue 8/23/22	Fri 9/2/22								
1478	➡	Interior Stucco/Plaster over lathe- Hallway 1st Thru 5th	9 days	Mon 9/5/22	Thu 9/15/22								
1479	➡	<b>Drywall-GYP</b>	<b>100 days</b>	<b>Fri 8/5/22</b>	<b>Thu 12/22/22</b>								
1480	➡	1st Floor Hang- Finish Drywall	20 days	Fri 8/5/22	Thu 9/1/22								
1481	➡	Drywall Screw Inspection	0 days	Thu 9/1/22	Thu 9/1/22								
1482	➡	2nd Floor Hang- Finish Drywall	20 days	Fri 9/2/22	Thu 9/29/22								
1483	➡	Drywall Screw Inspection	0 days	Thu 9/29/22	Thu 9/29/22								
1484	➡	3rd Floor Hang- Finish Drywall	20 days	Fri 9/30/22	Thu 10/27/22								
1485	➡	Drywall Screw Inspection	0 days	Thu 10/27/22	Thu 10/27/22								
1486	➡	4th Floor Hang- Finish Drywall	20 days	Fri 10/28/22	Thu 11/24/22								
1487	➡	Drywall Screw Inspection	0 days	Thu 11/24/22	Thu 11/24/22								
1488	➡	5th Floor Hang- Finish Drywall	20 days	Fri 11/25/22	Thu 12/22/22								
1489	➡	Drywall Screw Inspection	0 days	Thu 12/22/22	Thu 12/22/22								
1490	➡	<b>Doors and Trim</b>	<b>77 days</b>	<b>Tue 8/9/22</b>	<b>Wed 11/23/22</b>								
1491	➡	<b>1st Floor</b>	<b>23 days</b>	<b>Tue 8/9/22</b>	<b>Thu 9/8/22</b>								
1492	➡	1st floor Install Doors	5 days	Fri 9/2/22	Thu 9/8/22								
1493	➡	1st Running Trim	4 days	Tue 8/9/22	Fri 8/12/22								
1494	➡	<b>2nd Floor</b>	<b>6 days</b>	<b>Fri 9/30/22</b>	<b>Fri 10/7/22</b>								
1495	➡	2nd floor Install Doors	5 days	Fri 9/30/22	Thu 10/6/22								
1496	➡	2nd Running Trim	4 days	Tue 10/4/22	Fri 10/7/22								
1497	➡	<b>3rd Floor</b>	<b>6 days</b>	<b>Fri 10/28/22</b>	<b>Fri 11/4/22</b>								
1498	➡	3rd floor Install Doors	5 days	Fri 10/28/22	Thu 11/3/22								
1499	➡	3rd Floor Running Trim	4 days	Tue 11/1/22	Fri 11/4/22								
1500	➡	<b>4th Floor</b>	<b>5 days</b>	<b>Fri 11/4/22</b>	<b>Thu 11/10/22</b>								
1501	➡	4th floor Install Doors	5 days	Fri 11/4/22	Thu 11/10/22								
1502	➡	4th Floor Running Trim	4 days	Mon 11/7/22	Thu 11/10/22								
1503	➡	<b>5th Floor</b>	<b>9 days</b>	<b>Fri 11/11/22</b>	<b>Wed 11/23/22</b>								
1504	➡	5th floor Install Doors	5 days	Fri 11/11/22	Thu 11/17/22								
1505	➡	5th Floor Running Trim	4 days	Fri 11/18/22	Wed 11/23/22								
1506	➡	<b>Paint</b>	<b>92 days</b>	<b>Mon 8/15/22</b>	<b>Tue 12/20/22</b>								

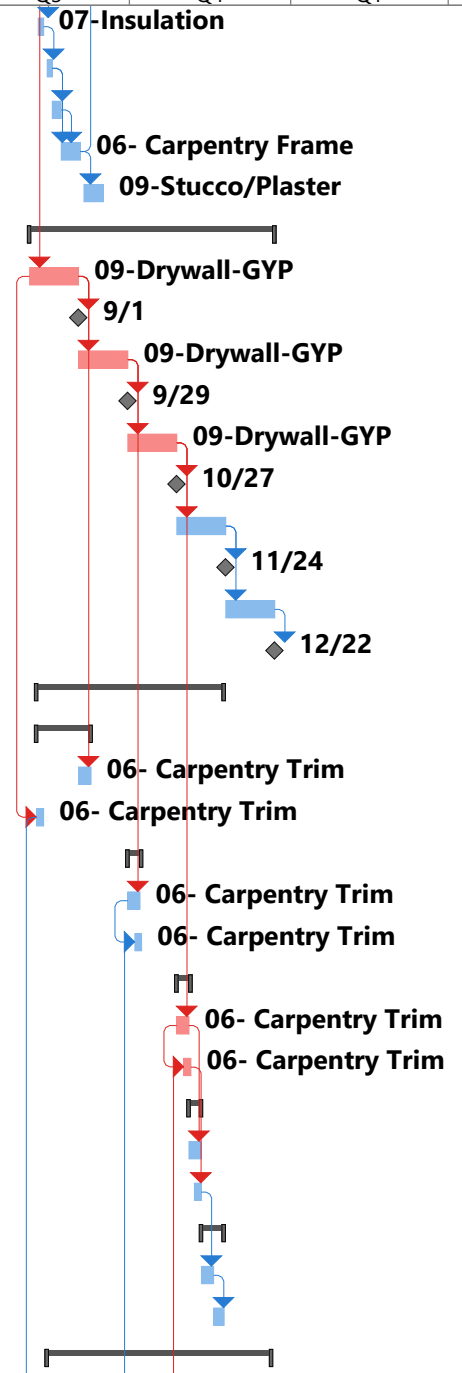

Project Start July 5, 2021	Task		Inactive Milestone		Start-only		Path Driving Predecessor Summary Task	
	Split		Inactive Summary		Finish-only		Path Driving Predecessor Normal Task	
	Milestone		Manual Task		External Tasks		Critical	
	Summary		Duration-only		External Milestone		Critical Split	
	Project Summary		Manual Summary Rollup		Deadline		Progress	
	Inactive Task		Manual Summary		Path Driving Predecessor Milestone Task		Manual Progress	







ID	Task Mode	Task Name	Duration	Start	Finish	2022											
						Q3	Q4	Q1	Q2	Q3	Q4	Q1	Q2	2023			
1573		<b>5th Floor</b>	<b>6 days</b>	<b>Mon 1/2/23</b>	<b>Mon 1/9/23</b>												
1574		Flooring	6 days	Mon 1/2/23	Mon 1/9/23												
1575		<b>Bath Accessories</b>	<b>70 days</b>	<b>Tue 10/4/22</b>	<b>Mon 1/9/23</b>												
1576		<b>1st Floor</b>	<b>4 days</b>	<b>Tue 10/4/22</b>	<b>Fri 10/7/22</b>												
1577		Specialties-DIV 10	4 days	Tue 10/4/22	Fri 10/7/22												
1578		<b>2nd Floor</b>	<b>4 days</b>	<b>Tue 11/29/22</b>	<b>Fri 12/2/22</b>												
1579		Specialties-DIV 10	4 days	Tue 11/29/22	Fri 12/2/22												
1580		<b>3rd Floor</b>	<b>4 days</b>	<b>Wed 12/21/22</b>	<b>Mon 12/26/22</b>												
1581		Specialties-DIV 10	4 days	Wed 12/21/22	Mon 12/26/22												
1582		<b>4th Floor</b>	<b>4 days</b>	<b>Tue 12/27/22</b>	<b>Fri 12/30/22</b>												
1583		Specialties-DIV 10	4 days	Tue 12/27/22	Fri 12/30/22												
1584		<b>5th Floor</b>	<b>6 days</b>	<b>Mon 1/2/23</b>	<b>Mon 1/9/23</b>												
1585		Specialties-DIV 10	6 days	Mon 1/2/23	Mon 1/9/23												
1586		<b>Punch Walk Thru</b>	<b>5 days</b>	<b>Tue 1/10/23</b>	<b>Mon 1/16/23</b>												
1587		Final Inspection-Building-Fire	3 days	Tue 1/10/23	Thu 1/12/23												
1588		Owner/A-E	2 days	Fri 1/13/23	Mon 1/16/23												
1589		<b>Inspections</b>	<b>0 days</b>	<b>Thu 1/12/23</b>	<b>Thu 1/12/23</b>												
1590		Final Inspections	0 days	Thu 1/12/23	Thu 1/12/23												
1591		<b>Punch Out and Clean</b>	<b>31 days</b>	<b>Tue 1/17/23</b>	<b>Tue 2/28/23</b>												
1592		<b>1st Floor</b>	<b>5 days</b>	<b>Tue 1/17/23</b>	<b>Mon 1/23/23</b>												
1593		Punch and Clean	5 days	Tue 1/17/23	Mon 1/23/23												
1594		<b>2nd Floor</b>	<b>5 days</b>	<b>Tue 1/24/23</b>	<b>Mon 1/30/23</b>												
1595		Punch and Clean	5 days	Tue 1/24/23	Mon 1/30/23												
1596		<b>3rd Floor</b>	<b>5 days</b>	<b>Tue 1/31/23</b>	<b>Mon 2/6/23</b>												
1597		Punch and Clean	5 days	Tue 1/31/23	Mon 2/6/23												
1598		<b>4th Floor</b>	<b>8 days</b>	<b>Tue 2/7/23</b>	<b>Thu 2/16/23</b>												
1599		Punch and Clean	8 days	Tue 2/7/23	Thu 2/16/23												
1600		<b>5th Floor</b>	<b>8 days</b>	<b>Fri 2/17/23</b>	<b>Tue 2/28/23</b>												
1601		Punch and Clean	8 days	Fri 2/17/23	Tue 2/28/23												
1602		<b>FF&amp;E</b>	<b>70 days</b>	<b>Tue 1/24/23</b>	<b>Mon 5/1/23</b>												
1604		<b>Project Close</b>	<b>25 days</b>	<b>Tue 5/2/23</b>	<b>Mon 6/5/23</b>												
1605		Final Site-Building JHA	25 days	Tue 5/2/23	Mon 6/5/23												
1606		<b>Project Completion</b>	<b>0 days</b>	<b>Mon 6/5/23</b>	<b>Mon 6/5/23</b>												

Project Start July 5, 2021	Task		Inactive Milestone		Start-only		Path Driving Predecessor Summary Task
	Split		Inactive Summary		Finish-only		Path Driving Predecessor Normal Task
	Milestone		Manual Task		External Tasks		Critical
	Summary		Duration-only		External Milestone		Critical Split
	Project Summary		Manual Summary Rollup		Deadline		Progress
	Inactive Task		Manual Summary		Path Driving Predecessor Milestone Task		Manual Progress